Weather: Mild, Cloudy With Rain
Details on Page 7

Victoria Daily Times

The Home Paper
TELEPHONE B 3131
NIGHT
Circulation (to 8 p.m.) --- B 3131
Classified (to 8 p.m.) ----- B 3131
Night Editor (to 11 p.m.) - B 3135

VOL. 120, No. 17 ** VICTORIA, B.C., WEDNESDAY, JANUARY 21, 1953—22 PAGES PRICE: 5 CENTS SATURDAY, 10 CENTS

Rail Heads Planning Ways to Meet Strike

Wage Talks Break Down; Stoppage Set for Feb. 2

MONTREAL (CP)—Railway officials held private meetings today to determine what steps to take should their trainmen go on strike.

Officials of Canadian Pacific and Canadian National Railways were reported meeting separately and jointly to work out plans to meet the strike, called for Feb. 2.

The Brotherhood of Railway Trainmen has announced it will pull out its 25,000 members, key men on the lines, unless it gets a satisfactory settlement of its demand for a 35 per cent boost in wages.

There was hope Tuesday that resumed negotiations would avert the strike. There were no plans for further meetings.

STILL OPEN

A spokesman for the union, representing 25,000 operating trainmen, said, however, that the brotherhood has advised the federal labor department the negotiating committee is ready for any step the department might wish to take.

The union announced Friday it would strike at 6 a.m. local time Feb. 2 unless a satisfactory settlement of a wage-hour problem was reached. Tuesday's meeting followed but disagreement arose as to whether negotiations should be based on the majority or minority reports of a federal concilation board.

The minority report recommended a 20-per-cent increase and the unions, seeking a 35-per-cent wage boost, wanted to proceed on it. The railways wanted the majority report, which proposed a 12-per-cent boost.

The union met separately with the Canadian Pacific and Canadian National Railways.

Later, the companies, in a joint statement, said they had renewed their offers of Jan. 7 to begin negotiations to effect a settlement which would implement the conciliation board report.

"The representatives of the men declined the offers and the meetings ended with no date for further meetings being discussed," the statement added.

Union spokesman A. J. Kelly said neither side could agree as to which report of the board should serve as a basis for negotiations but "we are holding our committee available."

The BRT represents conductors, trainmen, porters, baggagemen, road and yard employees and yard-masters. Apart from the 35-per-cent increase the union seeks a 40-hour week for yard workers. Average basic rate now is $1.29 an hour.

LABOR MINISTER STILL HOPEFUL

OTTAWA (CP). — Labor Minister Gregg told the Commons today he has been informed there is a possibility of new union-company talks that might lead to settlement of the threatened rail strike.

His statement followed Tuesday night's announcement that the railways and Brotherhood of Railway Trainmen (Ind.), theatening to strike Feb. 2, had broken off negotiations and had no plans for further meetings.

B.C. to Oppose Latest Freight Bid By Railways

Premier Commits Government

The British Columbia government will strenuously oppose the railways' new application for a 7 per cent increase in freight rates, Premier W. A. C. Bennett said today.

The railways made the application for an increase, which is in addition to the one of 9 per cent pending before the Board of Transport Commissioners on Tuesday. (See story, page 5.)

"I believe freight rates have been increasing at a rate in the last few years which has been detrimental to the economic expansion of this province," said the premier.

He said freight rate costs are a bigger factor in B.C. than any other province.

"That is partly the reason the Social Credit government favors more competition in freight lines," Premier Bennett said.

Fog Grounds Planes

EDMONTON (CP) — Fog "socked in" Edmonton's municipal airport early today, paralyzing air traffic for nine hours. No planes could land or take off from 1 a.m. until 10 a.m., when the fog bank started to lift.

How the Reds Do It

Huang Chin-chi, bound and guarded, kneels before a "people's tribunal" in improvised outdoor court at Fukang, China (top). His crime, ownership of two-thirds of an acre of land. The trial was documented by the Communists' own photographer, and the photos were smuggled out of China. Rifleman (lower) prepares to carry out the sentence. Immediately after the "trial" Huang paid for "crime" by being shot through the back. Trial was one of many conducted by Chinese Reds in land reform movement.

EX-FUEHRER HELD OUT AS BAIT

Letter Offers to Tell Where Hitler Is if Amnesty Granted

BERCHTESGADEN (AP) — An anonymous letter-writer, apparently an unrepentant Nazi, claims to know "the present whereabouts of Adolf Hitler and can disclose it at any time after proclamation of a general amnesty for his followers," the Bavarian justice ministry disclosed today.

Justice officials said numerous signed letters also have been received by the Berchtesgaden district court from former Nazi party members protesting against a possible ruling that Hitler, "our highly honored fuehrer," is legally dead.

The Nazi letter-writing campaign was prompted by an application to the court by the government trustee of Hitler's sole remaining property in Austria—a painting by Jan Vermeer, Dutch old master, bought by the Fuehrer in 1940 from an Austrian collector for 1,650,000 reichsmarks $660,000.

PLANNED MUSEUM

The masterpiece, "artist in his Atelier," had been intended by Hitler for a museum which he planned to found in Linz, Austria, where he attended school in his boyhood.

The trustee asked the Berchtesgaden court to issue him a certificate that Hitler is dead so that clear title to the confiscated painting can be taken by the Austrian government.

The Berchtesgaden court's appeal for legal proof of Hitler's demise went to officials of the Allied high commission.

But no Allied reply has been received. Still perplexed, the district court must attempt to deal with the case in the near future.

DIE-HARD TRY

Bavarian authorities are convinced the Nazi letters, including the anonymous assertion that Hitler is still alive, are an attempt by die-hards to maintain for devious purposes the legend of his survival.

The Soviet Army, which conquered Berlin, never publicly disclosed any evidence of Hitler's death. But other Nazis who had been inmates of the Fuehrer's air raid shelter reported later that he committed suicide April 2, 1945, and his body was cremated in accordance with his orders.

The Army's $29,000 House

This is the house in Regina, Sask., whose purchase by the army at $14,000 was authorized by the defense department along with improvements worth $800, but the renovation ultimately cost $15,000, Watson Sellar, auditor-general, said in his annual report to parliament. The house was bought as a residence for the officer commanding Saskatchewan area who, in the period covered by the report, was Brig. A. B. Connolly, who was prematurely retired from the army recently. Opposition members of parliament at the time claimed that Brig. Connolly was being made a scapegoat for the government for failing to notify them that Canadian troops in Korea were being sent to the troublesome Koje Island prisoner of war camp.

It'll be easier t' double th' size o' th' beer glasses than th' capacity o' th' customers.

* * *

Took a look under th' seats at th' Symphony an' found out why they're runnin' a deficit. No popcorn.

* * *

One thing about a train strike—it'd cut down on th' wrecks.

Chicagoan Pays Tax For 1952—$1,000,000

CHICAGO (UP)—A Chicago taxpayer had a load off his mind—and his pocketbook—today.

Internal revenue officials said they had received a cheque for $1,000,000, the biggest single payment of 1952 taxes in the Chicago area. The name of the taxpayer was not disclosed.

ELIZABETH'S CORONATION GIFT

Queen to Get Gem From Huge Diamond

BY O. D. GALLAGHER
UP Staff Correspondent

LONDON (UP) — The first cleavage has been made in what was the world's largest uncut diamond—an unnamed stone of 770 carats that could just about cover three silver dollars.

Within the next few months it will undergo further cleavage until it is broken into three small stones and one big one.

The big one is earmarked to be the most splendid gift that will be presented to Queen Elizabeth II at her coronation June 2.

Cleavage bore out previous beliefs that it was a magnificent white stone of rare perfection. It is insured against theft or accident in cutting for $280,000.

British diamond industry experts refer to the stone as the "Woyi River" because it was found in that river in Sierra Leone, West Africa in 1945. But it has not been formally named yet.

It was the third largest diamond ever found, exceeded only by the Cullinan's 3,106 carats and the Excelsior's 995 carats.

The stone was found in the Sierra Leone Selection Trust in normal river-working. It was the biggest alluvial diamond on record.

The Sierra Leone firm disposed of it through an associated company, which in turn sold it to the fabulously rich diamond syndicate of Johannesburg that is controlled by Sir Ernest Oppenheimer.

The price paid for the stone has not been revealed, but experts estimate it was about the same as the insurance figure.

It is not certain how the stone will be presented to the Queen, but it is probable that the diamond syndicate will offer it as a token of loyalty from South Africa.

'DOUBLE' BEERS MAY SAVE TIRED TAVERN WAITERS' FEET

Footsore beer parlor waiters, griping about the provincial government's "one glass of beer at a time" order, may find relief.

The order, announced Monday by Attorney-General Robert Bonner, means waiters are forced to work twice as hard—and walk twice as far—because they can now serve only one beer at a time instead of the usual two.

However, there now appears to be a way out for the weary waiters.

It has been pointed out that beer parlors are now required to serve beer in a 7½-ounce glass, but this is merely a Liquor Control Board instruction, and has no force in law.

Upshot of this could be that beer parlors will start serving beer in double-size glasses.

Thus, patrons could order a "single" or a "double."

Most would probably order doubles, thereby cutting down the extra work of waiters and relieving their aching feet.

13 U.S. Reds Found Guilty

Convicted of Conspiracy After Trial That Lasted 8 Months

NEW YORK (AP)—A federal court jury today found 13 Communist leaders guilty of conspiracy.

The jury of six men and six women reached a verdict after receiving the case last Thursday. The trial last 8½ months.

All of the 13 were charged with conspiring to teach and advocate the overthrow of the U.S. government.

The 13 could receive maximum sentences of five years in prison and fines of $10,000. Sentences will be announced later.

The defendants, all from the New York area and all second-string leaders of the Communist party, are:

Alexander Bittelman, 61; George Charney, 46; Elizabeth Flynn, 60; Betty Gannett, 44; Victor Jerome, 54; Arnold Johnson, 46; Claudia Jones, 36; Alexander Trachtenberg, 65; Louis Weinstock, 48; William Weinstone, 53; Perry Pettis, 54; Jacob Mindel, 71; Albert Lannon, 43.

The government claimed the 13 stepped into the shoes of 11 top party leaders who were convicted and sentenced to prison on the same charges more than three years ago.

The defense argued throughout the long trial that the 13 sought to achieve Communist party aims only through peaceful means.

B.C. HOTELS DEMUR AT 'B' CLASS

Will Co-Operate With Report

VANCOUVER (CP)—The British Columbia Hotels Association today pledged its co-operation to the provincial government in implementing the report of the liquor inquiry commission.

The commission recommended cocktail lounges, drinks with meals and pubs to replace beer parlors. The hotel operators, however, declined to approve the "class distinction" which the commission recommends for hotels.

The commission recommended Class A and B hotels. The first would have cocktail lounges and separate beer parlor and liquor with meals. Class B could have beer parlors but not cocktail lounges.

The classification of hotels as B hotels would carry a stigma in the mind of the public, said a statement issued following a special meeting of hotel operators here.

The hotelmen also defended brewery loans to their members, a practice criticized by the commission.

"Not a single hotel in B.C. is owned entirely by a brewery," said the statement. "In one other western province some 160 hotels are owned directly by the breweries."

The brewery loans, said the statement, have permitted B.C. hotels to improve their premises and provide better accommodation to the extent of $14,000,000 since 1946.

Plea to Oust Chiang From UN Dismissed

LONDON (AP) — Foreign Secretary Eden today brushed aside Socialist suggestions that Chiang Kai-shek's Nationalist Chinese government be kicked out of the United Nations.

Left-winger Aneurin Bevan proposed that China's seat on the Security Council be declared vacant to "create a better atmosphere for successful negotiations in Korea."

CHURCHILL NEARS END OF HOLIDAY

KINGSTON, Jamaica (UP) —Britain's Prime Minister Winston Churchill ends his two-week Jamaican holiday Thursday when he flies to New York to board the liner Queen Mary for England.

3 Arraigned In Immigration Investigation

Three Others Being Sought

MONTREAL (BUP) — Three men were on bail and three others sought today by police who spent two years investigating an immigration racket in which federal officers were bribed and passports faked.

A former immigration inspector, a travel agent and a former travel agent who now works as a waiter were arraigned in court Tuesday. All posted $2,000 bond and were ordered for preliminary hearing Jan. 27 on charges of bribery and accepting bribes up to $2,500 to grease Italians' entry into Canada.

Ironically, many of the 100 Italians who got into this country illegally and since have been shipped back to Italy would have qualified if they went about it legally, Royal Canadian Mounted Police said.

The three arraigned Tuesday included Gustavo D'Errico, 40, operator of the "Canadian Travel Agency"; Pascale Petrecca, 33, former travel agent who now works as a waiter; and Jean M. Bourget, 33, who was an immigration officer for two years before he quit in 1950.

The others, who according to police would be arrested within about two weeks, were identified as: Lawrence Sullivan, 32-year-old former immigration inspector who quit in 1950 and went to England last year; Charles Anfossi, 33, an immigration inspector from 1946 to 1950 and now a construction company employee in Quebec, and Armand Theriault, 37, an employee of the Federal Unemployment Insurance Commission in Montreal until 18 months ago.

BRIBES ALLEGED

Police said Petrecca paid Bourget $595 to speed the entry into Canada of several Italians. Bourget was charged with breach of trust as a government employee and with accepting the bribe. D'Errico was charged with offering $2,500 bribes to Sullivan and Anfossi to "obtain preference for the admission of Italian immigrants to Canada."

Inspector Rene Belec of the Royal Canadian Mounted Police said investigators waded through some 18,000 immigration documents and found several were false.

Convicts Still Shout Defiance

BELLEFONTE, Pa. (AP)—Shouting defiance, some 325 rebellious convicts again spurned surrender ultimatums today in their barricaded cell block at the Rockview state penitentiary. They refused to release six guards held as hostages until their "gripes" are honored.

It was the third day of their insurrection. Tuesday night 400 prisoners capitulated to a demand by Governor John Fine, who warned that additional jail sentences will be given to every man who continues to defy authority.

The first direct word came today from the hostages who have been held in the barricaded cell block A since the riot broke out. By permission of the convicts, Melvin Williams, one of the guards, came to a window and said:

"Tell them, the families, we are well treated. We are okay. No one has forced me to say anything. Come to a decision and give these men a fair hearing."

North Vancouver Irregularities 'Not Deliberate'

A public inquiry into alleged irregularities in conduct of the business of North Vancouver has found "no evidence of improper motives," Municipal Affairs Minister Wesley Black announced today.

He also said the inquiry showed that the irregularities disclosed were not by deliberate intent.

Mr. Black added, however, he was confident the local municipal authorities would take remedial action "as it is evident from the report that municipal procedures need reviewing and improving" in the municipality.

Girl, 16, Witness As Mother Faces Murder Charge

NORTH BATTLEFORD, Sask.—A 40-year-old mother of eight children pleaded innocent today to the rifle-slaying of her husband during a quarrel outside their farm home near Frenchman Butte.

The case of Mrs. Olive Howard is being heard in Court of Queen's Bench by Mr. Justice McKercher.

The woman's 16-year-old daughter, Ethel, told of overhearing angry words between her mother and 39-year-old Ezra Howard when she returned home Sept. 18 after finishing some farm chores.

The girl said her mother was on her knees, with the father standing over her. Her mother's face was bruised and swollen. Later the mother took a rifle, saying, "I am going to shoot and scare him." There was a shot and "Dad fell to the ground."

Ethel said home life had been unhappy, but her mother had always "been good to us kids."

Western Europe Hails Eisenhower's Speech

President's Inaugural Address Seen as Proof of Continued U.S. Co-Operation

LONDON (AP)—Western Europe gave a warm welcome to President Eisenhower today and hailed his inaugural speech as proof of continued United States co-operation.

There were signs, too, that Western Europe will pledge its support to Eisenhower's anti-Communist policy just as it co-operated with President Truman.

Quite a few newspapers waved a friendly farewell to Truman and said he will go down in history as a courageous, far-sighted leader.

Holland's Catholic Volkstrant says Eisenhower's first speech reflected wisdom and moderation. "Isolationist Senator Robert A. Taft surely did not guide the president's hand," the paper says. "Truman himself could have made it."

Many newspapers, such as England's Liberal Manchester Guardian, saw in Eisenhower's speech a warning to Western Europe to unite.

"The unity of Europe has been a favorite theme with the president and we may expect him to press it with all the immense resources of persuasion now in his hands," the Guardian says.

The Times of London says Eisenhower has pledged himself to uphold and carry forward a revolution in U.S. foreign policy marked by the Marshal plan and the Atlantic Pact.

In West Germany, the independent Wiesbaden Kurier says Eisenhower's program "carries on Truman's line with the expression of even stronger realism . . . Eisenhower rejects preventative war and on the other hand rejects useless appeasement."

Index to Inside Pages

	Page
Suit Aims to Bind $31,500 Purchase of Island School	13
Return of Twice-Daily Mail Deliveries Hinted	13
Youths Plead Guilty Here to Theft Charges	13
City Plans Four-Day Coronation Celebration	12
Vancouver Labor Leaders Hit Socred Regime	3
CNR Derailment Toll Rises to 74	3
Board to Hear Latest Rail Bid Jan. 29	5
Rearmament Program Demands Seaway Power	5
FBI Tackles Strange Philadelphia "Suicide"	10
Pearson Tells Commons "Quit Quibbling"	11
Weaker Brodie Twin Dies	21

Age of Greatness 13	Dr. Jordan 20	Radio and TV 17
As We Live 14	Editorial 4	Roberts 13
Ask the Times 13	Entertainment 10	Stott 2
Brock 4	Financial 6	Sports 8 and 9
Classified 16	Island Digest 20	Why Grow Old? 14
Comics 20	Penny Saver 14	Women, 14 and 15

ON THE TIMES

By ART STOTT

My very young friend Ned wears a baggage tag on the front of his burberry. On it is written his name, his address and his telephone number. At least I think that is the information it carries. The day I looked at the tag, it had been raining and the writing was not in waterproof ink.

Ned carries the tag as insurance. He goes to a school for very young people and he travels by bus. Just in case he becomes mislaid on the journey, his parents have addressed him and, I think, have guaranteed postage on delivery.

Stott

So far Ned hasn't been lost. He hasn't strayed and he hasn't been stolen. Everything has been as it should be, and nobody's slipped him into a parcel delivery box to see how long the mails actually take.

In these days of confusion, Ned and his tag are comforting. It isn't often you can look at anyone and can say who he is, where he belongs and where he's going. Very few people know that even about themselves.

On the other side of the hill from Ned's home I have another friend who is much older. This older friend joined a new political party last year and by the vagaries of winds of spontaneous generation was blown into high office.

Not Quite Located

He knew his name and he knew the title of his office, but he wasn't quite sure who he was in the movement, didn't know where he belonged in it and wasn't certain where he was going.

He did know that he wasn't for any of the other parties. And he kept saying that his crowd knew where it was headed—it was going to get in. Surprisingly enough, it did.

But I keep wondering if this older friend of mine could sit down and write an explicit tag, setting out who he is in terms of political conviction, where he belongs in the scheme of things, and his ultimate political destination.

Frankly I don't think he'd want to bother. It's enough fun just riding around. At this point he's not particularly interested in going anywhere.

It makes you realize how uncomplicated life is for young Ned. He doesn't know his way around too well, but he doesn't have to. Someone else has plotted a course for him and he can depend on other people to give him directions.

In the days to come it won't be quite that easy. At some stage, probably in 10 or 15 years from now, he'll define a purpose for himself. He'll have it all down pat and he'll know the goal he's headed for. Then the complexities will develop. He'll find himself side-tracked here and led up a blind alley there.

Changing Directions

He may be the one in a thousand who sets his objective early and works consistently toward it. Some people do that, although the objective never looks quite the same when they near it. But chances are he'll switch buses several times before he reaches a place where he wants to get off and stay.

Because his parents are enlightened, they probably won't make the mistake of trying to direct him into one profession or another. They'll most likely let him make his own choice.

That isn't an unmixed blessing. If he sours on his job—and who doesn't at sometime—he'll have nobody to blame but himself. And what could be more frustrating than being frustrated with no parental pressures to blame for the frustration?

Fliers Drifted 7½ Hours Under Fire

Three Victims of Double Crash Picked Up By Destroyer; Ten of 21 Men Rescued

By DON HUTH

MANILA (AP)—The pilot of a U.S. rescue plane that overturned and sank in Formosa Strait after picking up 11 downed airmen told today how he and two companions drifted close to the Red China coast in a waterlogged liferaft.

Lieut. John Vukic of Pittsburgh said: "I didn't care who got me. I was so cold."

Vukic had set down his Coast Guard Mariner amphibian plane on choppy waters a few miles northeast of the Communist port of Swatow Sunday after Red shore batteries shot down a navy Neptune patrol bomber carrying 13 crew members.

The Mariner picked up 11 of the navy airmen but overturned on the takeoff, burned and sank.

Vukic, chief aviation machinist mate Joseph Miller Jr. of Long Beach, Calif., and Robert F. Hewitt of San Diego, Calif., clambered aboard a liferaft.

CHILLED, NUMB

Chilled and numb, they drifted for seven and a half hours before a U.S. destroyer, sweeping the strait under fire of Communist guns, picked them up.

They arirved at Sangley Point naval base near Manila Tuesday night, still showing the effects of their harrowing experience.

Hewitt suffered a back injury in the plane disaster.

Five of the eight Mariner crew members were killed.

The destroyer rescued 10 of the 21 airmen involved in the two disasters.

The seven from the Neptune were taken to Okinawa. Two from the Neptune were killed and four are missing.

NEVER IN DOUBT

Vukic told a press conference he never doubted "we'd survive" while drifting helplessly inside a reef that complicated rescue operations.

They were down to their last flare before the destroyer could manoevure close enough to pick them up.

Vukic said the Mariner found 11 survivors of the navy patrol plane on a half-burned liferaft 10 miles east of Swatow.

Despite haze and growing darkness, they could see the Chinese mainland.

"The survivors were so physically exhausted they had to be assisted into our plane," he said.

"They couldn't even stand up."

Two of the men were so badly hurt, Vukic continued, that he decided to fly to Hong Kong. But darkness closed in and the seas churned as he gunned the Mariner for takeoff.

"Right after firing the Jato jet assisted takeoff I had no doubt we would get home. It was in the bag." But seconds later, he said, the plane lurched over.

"My seat broke and that's the last thing I remember until I was in the water."

Vukic said he and his two crew members scrambled into a liferaft dropped by other rescue planes.

ISLAND COURTHOUSES

Of all the courthouses in the United States, only three are located on islands: Monroe County at Key West, Fla.; Nassau County, Fernandina, Fla., and Dare County, Virginia.

Relatives Seek Dead Recluses' Fortune

TORONTO (BUP).—Curious crowds had a look today at the bodies of a millionaire recluse and his son, who died in squalor leaving each other a fortune of $1,000,000 to $2,000,000.

Funeral services will be held Thursday for John Laughlin, an eccentric real estate baron, and his son John, who was a millionaire for a day before his death Monday set up a scramble for the money.

The bodies were put on display this afternoon at Joseph P. Thompson's Bayview funeral home. Dozens of outsiders had been calling for a look at the old man, whose age was variously estimated by relatives from 86 to 104.

The Laughlins were asphyxiated by fumes from an old cookstove in their junk-littered home, where they lived in six rooms among piles of rusty tin cans, empty bottles and pieces of pipe.

The son's will was found Tuesday night, but a legal tangle still left three blood relatives and other hopefuls in the dark about who would benefit.

Lawyers kept searching for a will the father might have made, after finding that his son, the sole heir if no will was made, had left everything to the old man.

Charles Campbell, a nephew of Laughlin and one of three persons presumably in line for part of the big pot, said "other significant papers" were found Tuesday in further searching of the rubble-strewn house. The papers were believed related to further property holdings.

Laughlin was known to have $45,000 in one bank account alone, and authorities had established he owned between 150 and 160 properties in Toronto and district, accumulated in quiet real estate deals.

Campbell said he had established that Laughlin was 86, and had given that age to the funeral directors. Another relative, William Cain, agreed with others that Laughlin was either 103 or 104. No birth certificate could be found.

MACDONALD'S JANUARY CLEARANCE

SAVE $60.00

ON THIS 6 CU. FT.

GE REFRIGERATOR

Regular Price $359.50

SALE PRICE $299.50

- DEEP FREEZE
- VEGETABLE CRISPER
- DOOR RACKS
- TALL BOTTLE SPACE

PAY ONLY $10 DOWN!

MAKE NO MISTAKE! NOBODY UNDERSELLS MACDONALD'S

716 YATES E 1171

Strange New 'Cold' Kills Tacoma Babes

TACOMA (AP)—Five children, all under six months of age, have died within the last month as a result of what at first appears to be just a slight cold, but develops so rapidly that within 24 hours they are dead, Dr. Frank James, Pierce County coroner, announced today.

This makes more deaths from this sort of infection than in the entire two previous years, Dr. James said, stating he fears it may have reached epidemic proportions.

"At first appearance, the deaths look like accidental smothering," Dr. James said, "but a post-mortem in each of the five recent cases has revealed that the babies suffered from a deadly combination of virus pneumonia with a superimposed pneumococcic pneumonia of the epidemic type."

If this disease should reach epidemic proportions, he said, it could spread to older age groups.

Japan May Be Admitted To World Trade Body

GENEVA (AP)—Eric Wyndham-White, executive secretary of the General Agreement on Tariffs and Trade, said today that there is a "reasonable prospect" that Japan may be admitted to the agreement before the end of this year.

An 18-country committee will meet here Feb. 2 to discuss the Japanese application for admission. Membership in GATT would guarantee Japanese exports the same tariff treatment by the other member states as those states now give to each other's products.

Three Armed Youths Nabbed in Vancouver

VANCOUVER (CP)—Three juveniles, carrying two revolvers and a .22-calibre rifle, were arrested here Tuesday night and held for investigation in connection with recent housebreakings. The boys were 14, 15 and 16 years of age.

"Hot Flashes" Stopped or strikingly relieved in tests by doctors!

• If you're miserable from the "hot flashes," and accompanying irritable, restless feelings of "change of life"—you may be suffering unnecessarily!

For, in tests by doctors, Lydia E. Pinkham's Vegetable Compound brought relief from such functionally-caused suffering—in case after case! Complete or striking relief.

Yes! Research has proved Lydia Pinkham's *thoroughly modern in action* . . . has shown you where to look for relief from those distressing, nervous, "out of sorts" feelings of mid-life "change"!

So get Lydia Pinkham's Vegetable Compound, or new, improved Tablets. Both are grand, too, for functional pains and "weak" feelings of monthly periods.

It acts through a woman's sympathetic nervous system to relieve distress of those awful "heat waves"!

A COMPLETE SERVICE

At Your Jewellers

LITTLE & TAYLOR

In addition to being of service to you when selecting fine merchandise, Little & Taylor are pleased to assist in every way in keeping your jewellery carefully repaired. In order to offer you the best attention we maintain the following behind the scenes services:

★ Repairing of all Jewellery.
★ Rings Checked and Cleaned.
★ Ring Mountings.
★ Pearls, Beads Restrung.
★ Cultured Pearls Restrung and Knotted.
★ Watch and Clock Repairs.
★ Pens and Pencils Serviced.
★ Engraving.
★ Engraving of Family Crests and Seals.

MANUFACTURING DEPT.
Designing Jewellery
Silver Plate and Sterling Silver Repairs.

SERVING VICTORIA FOR 42 YEARS

LITTLE & TAYLOR
Registered Jewellers — American Gem Society

1209 Douglas St. (Scollard Bldg.) Phone G 5812

Procter & Gamble's Newest! Most Exciting, Different Washday Suds in 115 Years!

For the *whitest* white washes you've ever seen—the brightest white washes—change now to new blue CHEER! New CHEER's exclusive formula contains a miracle whitening agent.

That's why new CHEER can guarantee that you'll rinse out the whitest washes possible! Whiter than any leading soap, in hardest water!

New CHEER is really different—with a difference you can see the moment you open the box! It's blue!

And just watch new CHEER in action! Those magic blue granules billow up in oceans of peppy, bright-white suds—husky, dirt-chasing suds that guarantee you the cleanest washes possible! Cleaner than any soap you can buy!

New CHEER—with its exclusive formula—is a complete clothes-washing product. You need only CHEER—without bleaches, water softeners, or any other washing aids. Just new CHEER alone for everything you wash—from heaviest, dirtiest clothes to the finest, most delicate fabrics in your family wash. And remember: new, pleasant-scented CHEER is safe for colored washables.

Double your money back if you don't agree new CHEER gives you the *cleanest*, *whitest* washes possible.

NEW blue cheer

GUARANTEES YOU THE CLEANEST, WHITEST WASHES POSSIBLE!

Dishes Too!—You'll love blue CHEER for dishes. Sparkling pure glassware and dishes without wiping . . . no scum, no film of any kind! And new CHEER is really gentle on your hands.

Get Carnation... IT NEVER VARIES

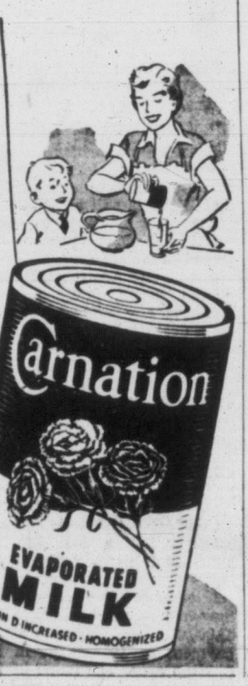

Use the evaporated milk that never varies — even a little. Never varies in color, consistency, flavor. The milk in every can of Carnation is the same as that in every other can.

Every time you use Carnation Milk in a recipe — every time you use it in coffee — you get the same fine results. And *uniformity* of quality is one of the reasons more babies are fed Carnation than any other brand. Get Carnation! It never varies.

MAKE THIS SEVEN DAY TEST — for just one week use Carnation Milk in place of your present brand. Once you've used Carnation we are sure that no other brand will satisfy you.

MORE PEOPLE IN CANADA USE CARNATION THAN ALL OTHER BRANDS COMBINED

832

Vancouver Laborites Blast Socred Regime

Legislation, Not Election, Needed

VANCOUVER (BUP) — The Social Credit government was hotly critcized by labor spokesmen in Vancouver Tuesday night, with broadsides fired by re-elected Trades and Labor Council President Tom Alsbury and Alderman R. K. Gervin, representing labor on the city council.

Alsbury said in a radio address that British Columbia voters "don't want an election now." He said they want "legislation."

Alsbury added that it was the "Social Credit government's responsibility to govern . . . not to use the present situation as an excuse to manoeuvre an election for party purposes."

He said vital legislation was lost when the coalition fell apart and the old line parties were defeated in the June vote. He warned Social Credit that it could "happen again" to them.

Gervin, answering Labor's criticism of his and Alderman Bert Showler's failure to protest a city council decision outlawing wage boosts for civic workers this year, pointed the finger of blame at Victoria. "We are not getting a square deal from Victoria," he said. "If you want raises you must help us obtain charter amendments so we can put more tax on big business."

Alsbury was re-elected to his third straight term as TLC president, easily defeating Dudley King of the Teamsters' Union. George Johnston of the Meat Cutters' Union was elected vice-president and Gervin was returned as secretary-treasurer for his 11th term.

LUMP IN THROAT, TRUMAN WAVES HIS LAST GOODBYES

EN ROUTE WITH TRUMAN (AP)—Harry S. Truman, former President of the United States, took the long trip home today. After nearly eight years as President, he headed for Missouri in the role of "Mr. Truman, private citizen."

Hundreds of cheering Democrats thronged the rear platform of the presidential car which Eisenhower had placed at his predecessor's disposal. District of Columbia Commissioner F. Joseph Donahue described Truman as "the greatest friend" of "little people all over the world."

An obvious lump in his throat, Truman, his wife and daughter by his side, responded that "in all my career, and it has been a long one, I've never had an experience like this."

"This is the first time I've had the experience of being sent home in a blaze of glory.

"I'll never forget this if I live to be a hundred—and that's what I expect to do."

Truman's future plans remained a subject for speculation. But he may disclose them within a few days after he has had a rest.

CNR Derailment Toll 74 Injured, One Dead

Total of 20 Bound for B.C. Hurt, Three Islanders Among Them; Broken Rail Blamed

(Compiled From CP Dispatches)

Twenty persons bound for their homes in B.C. were among 74 injured Tuesday in the derailment of Canadian National Railway's crack Continental Limited, which killed one man near Ghost River, Ont.

A broken rail spilled the speeding train in the early morning, killing Wasyl Chelak, a section hand from Unity, Sask., seriously injuring six, two of whom are immigrants on their way to Victoria.

Two day coaches and mail, express and baggage cars at the front of the train were overturned in the fresh snow along the right-of-way. The diner and standard sleepers also were derailed but did not topple. The locomotive stayed on the track.

Sub-zero weather and the snow hampered rescue operations.

Relief trains raced help eastward from Sioux Lookout and westward from Nakina, Ont., through the snow-covered northland.

No. 1, the Continental, left Montreal Sunday night for Vancouver and should have reached Winnipeg this morning.

ISLAND MAN HURT

Three Vancouver Island casualties are listed. Guy C. Pears of Happy Valley Road, Metchosin, is returning from a trip to England. His injuries are minor. Georgina Stolzenberg and her mother Lillian, are both of Nanaimo.

Listed as Victorians, but actually on their way to join relatives, are Anne Naveratil, the four-year-old niece of Mr. and Mrs. Wiliam Prindl, 555 Dupplin, Mrs. Catrina Naveratil, mother of Mrs. Prindl and grandmother of the injured child, Anton Naveratil, and Augusta, his wife.

They were traveling from Austria to take up residence here.

Besides Mr. Pears on the list of minor injuries appears the name of Ordinary Seaman Neil Henigman. He is on his way here from Halifax for duty. His mother, Mrs. George Henigman, lives in Saskatoon.

Masonic Funeral for Rev. George Reynolds

Funeral services for Rev. George A. Reynolds, former minister of First Baptist Church here, will be held Friday at 3 in McCall Bros.' Funeral Chapel.

The service will be conducted under Masonic auspices. Rev. G. R. Easter will officiate. Interment will follow at Royal Oak.

Mr. Reynolds died in hospital Tuesday morning. He was 73.

Small Boy Confesses Hymn-Singing Racket

City police Tuesday night caught a 13-year-old boy who had been doing a little hymn-singing and earning about $1 a night.

A. L. Robertson, 119 Clarence, telephoned police at 6.35 p.m. that on answering his door bell, a small boy started singing hymns and concluded by saying he was collecting for the Solarium.

Police stopped the boy as he was seeking another "victim" on Menzies. On questioning, the boy admitted his three-week "game." He was taken home for disciplinary action.

Legislator's Death Blow to Tory Party

A. R. MacDOUGALL

British Columbians today mourned the death of 51-year-old A. Reginald MacDougall, QC, MLA for Vancouver-Point Grey, who died of cancer Tuesday afternoon.

Passing of the Progressive Conservative member, who would have led the small Tory bloc in the provincial Legislature, leaves only two PC's in the House. They are newcomers Dr. Larry Giovando, Nanaimo, and George Miller, Vancouver-Point Grey.

The lawyer MLA's death is a serious blow to the Tory party which only last October lost its House leader and potential party leader E. C. Carson, who died suddenly in Victoria.

Mr. MacDougall was elected to the House along with Air Vice-Marshall L. F. Stevenson in a 1946 by-election following deaths of J. A. Paton and Attorney-General R. L. Maitland.

Born in 1902 in Moncton, N.B., he took his B.A. at Mount Allison University in 1923. He was named a Rhodes Scholar that year, and went to Oxford to take his BCL and MA.

He was called to the bars of New Brunswick and Ontario, and in 1930 came west and was called to the B.C. bar.

The quick-witted MLA was a capable debater in the House and would have been attorney-general in a Conservative government. He was chief legal critic of the last government.

Former Tory leader Herbert Anscomb said Mr. MacDougall had been an outstanding member of his profession and a life-long supporter of the Conservative cause.

"His wealth of knowledge, loyalty and devotion to those principles for which he stood will be a great loss indeed," he said.

Premier W. A. C. Bennett, formerly a Tory MLA, said Mr. MacDougall's death is a distinct loss to the Legislature and Vancouver-Point Grey riding.

Education Minister Tilly Rolston, also once a Tory who has represented the same riding as Mr. MacDougall, said his humor and pungent remarks will be missed by all in the House.

Gasperi Winner As Reds Give Up Long Filibuster

ROME (AP). — The longest filibuster in Italian parliamentary history ended early today with a steamroller vote of confidence in Premier Alcide de Gasperi's anti-Communist government and approval of the election change his regime demanded.

Certain of defeat, the Communists and their Socialist allies finally walked out of the parliamentary chamber after seven weeks of debate punctuated by frequent fist-fights in Parliament and strikes outside.

The remaining deputies quickly gave the premier's Christian Democrat cabinet a 339-25 vote of confidence. Then they approved, by a vote of 332-17, his new election law which allots 65 per cent of Parliament's seats to any party winning 51.1 per cent of the vote in next spring's general election.

The deputies had been in session for 69 hours when the hoarse, bleary-eyed Communists gave up and walked out.

U.S. FLIERS REPORT STRANGE OBJECTS IN SKY NEAR JAPAN

U.S. AIR BASE, Japan (AP)—Mysterious flying objects "rotating clusters of red, white and green lights"—have been sighted over northern Japan by United States airmen, the air force disclosed tonight.

Intelligence reports placed the sightings close to Russian territory in the Kurile islands and Sakhalin. Officials added:

"There are too many indications of the presence of something . . . to be considered an observation of nothing." And they discounted the possibility the sighted objects were mere "reflections of light."

The reports were similar to those describing "flying saucers" in North America.

SPECIALS FOR THURSDAY

HATS $1.00
DRESSES $8.95
COATS $10.95, $32.95

PLUME SHOP LTD.
1740 DOUGLAS STREET

Now, for your convenience, AMPLE PARKING SPACE next to Ed and Austy's Service Station, corner Broughton and Quadra Streets.

Chaplin's FUNERAL Chapel
980 QUADRA
G 5512

NOW—ALL COACH SEATS RESERVED on NP's faster North Coast Limited

No Extra Charge! You save without skimping on comfort. Soft, reclining seats let you stretch 'way out. A Coach-Lounge Car offers you extra pleasure en route.

For reservations, call:
George Paulin Ltd.
912 Government Street
B 4277

NORTHERN PACIFIC RAILWAY
Main Street of the Northwest

RADIATORS

4, 5 and 6 Column
9 to 13 Sections
26" High

PRICED TO SELL

FOR YOUR SHORTAGE—SEE OUR SURPLUS

CAPITAL IRON and METALS Ltd.
1824 - 1832 Store St. G 2434 - G 8441

WASHER SALE!

TRADE IN YOUR OLD WASHER NOW! ★

CONNOR AUTOMATIC WASHER, a wonderful value at $439.50. TRADE IN your old washer for $150.00, then pay only 289.50

BENDIX ECONOMAT—Save $100.00 on this special January Value. Regular $349.50 for 249.00

BENDIX DE LUXE AUTOMATIC WASHER (slightly used). New price is $399.00. SPECIAL VALUE at 259.00

BENDIX AUTOMATIC CLOTHES DRYER—Regular $319.50. SPECIAL 299.00

WESTINGHOUSE WASHER—A real buy. Regular $209.00. SPECIAL 155.00

G-E DISHWASHER, automatic. Regular $499.00. CLEARANCE SPECIAL 349.00

10% DOWN—then LET YOUR CREDIT GET IT!

WATER HEATERS

RUUD GAS WATER HEATER, 30-gallon size. Regular $159.50 ..... 125.50

SEIDELHUBER ELECTRIC WATER HEATER, 40-gallon. Regular $169.50 ..... 129.50

INGLIS, 40-gallon, counter-height model. Regular $249.50 ..... 149.50

FOWLER 40-gallon WATER HEATER. Reg. $195.00. SPECIAL 149.00

MOFFAT 40-gallon WATER HEATER. Regular $175.00. SPECIAL, ONLY 159.00

January Sale Specials

ODD DRESSERS

MR. and MRS. DRESSER in walnut. Has plate-glass mirror, 6 roomy drawers. Regular $129.00. SPECIAL 79.00

ODD VANITIES

Drop-centre VANITIES in limed oak and light mahogany. Large mirror, 7 drawers. Regular $129.00. 69.00

Standard FURNITURE
DENNYS OF VICTORIA

RIGHT THROUGH YATES TO VIEW
Phone B 5111

LOGY, LISTLESS, OUT OF LOVE WITH LIFE?

Then wake up your liver bile . . . jump out of bed rarin' to go

Life not worth living? It may be the liver! It's a fact! If your liver bile is not flowing freely your food may not digest . . . gas bloats up your stomach . . . you feel constipated and all the fun and sparkle go out of life. That's when you need mild, gentle Carters Little Liver Pills. You see Carters help stimulate your liver bile till once again it is pouring out at a rate of up to two pints a day into your digestive tract. This should fix you right up, make you feel that happy days are here again. So don't stay sunk, get Carters Little Liver Pills. Always have them on hand. Only 35c from any druggist.

BEST FOR COOKING

Pacific Milk adds extra flavor and nourishment to recipes.

BUY B.C. PRODUCTS

Sensationally New at Mallek's 2 for 1 Sale of lovely DRESSES

CHOOSE ONE—GET ANOTHER UP TO THE SAME VALUE FREE!

Look at the amazing buys in smart new dresses . . . every one already just tops in value . . . then realize . . during this sale you can get the dress you choose and also another, up to the same price value . . . purchase one and the other is ON THE HOUSE. Bring a friend if you wish . . . the two of you can share this wonderful offer . . . they don't have to be the same size. Make it a date . . . you can't afford to miss this sensational TWO FOR ONE at MALLEK'S.

STARTS TOMORROW AT 9 A.M.

and look at the choice we offer

Sorry— No Refunds No Exchanges

Included in these sensational groups are wools, knits and crepes for afternoon wear . . . lovely formals too. An amazing opportunity, and remember, TWO FOR THE PRICE OF ONE!

Mallek's
1212 DOUGLAS

Victoria Daily Times

The Home Paper

Established 1884

Published every afternoon except Sunday by The Times Publishers Limited, 2631 Douglas Street, Victoria, B.C. The Times is a member of The Canadian Press, which is exclusively entitled to the use for publication of all news dispatches credited to it or the Associated Press, and also the local news published herein. All rights to republication of special dispatches are reserved. Authorized as Second Class Mail, Post Office Department, Ottawa.

STUART KEATE, Publisher — BRUCE HUTCHISON, Editor

The President's Dedication

THE INAUGURAL ADDRESS OF an American President is not expected to lay down an agenda of public business. It is essentially an utterance of basic principles, a declaration of faith. As such Mr. Eisenhower's first utterance as President is a fine and noble document revealing the full content of the man.

Having sworn to defend the constitution of his country, the President at once looks beyond its frontiers to survey the world which he undoubtedly understands better than any predecessor at the moment of inauguration. He sees every domestic problem involved in and often caused by the problems of the world. And he grasps the primary fact of this century—that mankind is engaged now not in some temporary aberration but in a deep and incalculable revolution. From that revolution there is no escape for his own people.

The first importance of this speech is that it commits the United States without reservation to a policy of internationalism. The whole isolationist past of his party is bluntly repudiated at the beginning. There can be, Mr. Eisenhower says, no isolation in a military, a political or an economic sense. Especially significant and constructive is his warning to his people that they cannot prosper if the world is poor, that they must export and import goods in huge volume for their own survival. Protectionism, like all other forms of isolation, is flatly rejected. The President evidently is determined to meet the ancient tariff issue head-on.

He sums up the principles which he will follow in office under nine headings. The United States must build military strength to prevent war but will disarm whenever other nations will do likewise. It will never appease aggressors by "trading honor for security." Its own security is essential not only to itself but to all free peoples whose safety depends upon it. But the United States will never try to force its political and economic institutions on any other people. It will assist all peace-loving peoples to achieve prosperity but they must be ready, within their means, to bear their just share of the common burden of defense. The United States will support in all lands a growing production of wealth and an increasing international trade because it knows that poverty anywhere endangers freedom everywhere.

Then, in his seventh statement of principle, Mr. Eisenhower directs a calculated warning to Europe, now engaged in bitter and divisive wrangle. The statesmen of Europe, he says, must achieve unity on their continent or risk the loss of all their ancient heritage. Thus in his first statement as President he has applied all the power of his office to end the present quarrels of the European governments.

These principles are summarized in the final declaration that men everywhere are equal, none is inferior or expendable and each man, however humble, has inalienable rights by the very laws of the universe. Thus he returns to the beliefs on which his nation was founded—the belief, as he says, in "the deathless dignity of man."

Within the short and simple sentences of this speech is contained the full philosophy of a poor American boy who climbed upward the hard way, of a soldier who knows and hates war, of a statesman who understands the world, of a simple human being who has learned humility and feels passionately the common creaturehood of his species. It is too early yet to say how he will succeed in the Presidency but already he has revealed the stature of a great and good man.

Training for Office

ALD. MARGARET CHRISTIE has denied Mayor Harrison's charge that she is training someone to take her place on the city council next year. In her explanation she has brought out several points of direct concern to the citizens of Victoria.

Her reply follows the mayor's statement that she had told him she was preparing a successor for 1954. "If such an idea were to prevail and were to be carried to its final conclusion," the mayor had commented, "it could well be that a person once elected to public office could carry on for all time through their own selected successors."

There is an obvious flaw in the mayor's reasoning. Members of the city council are not appointed to office. They are elected. They become aldermen only when enough voters have endorsed them at the polls. The decision rests with the people, not with any individual sponsor.

In the field of practical politics, the advantages enjoyed by a candidate groomed for office by some person conversant with the routine and procedure of city business are obvious. An informed aspirant who also has the backing of a good organization should have a headstart over an uninformed prospect who has little to offer but his desire to serve and his ambition to be elected.

But the advantage ends there. Many sponsored candidates have failed in previous years. There is no divine right of succession.

If, as Ald. Christie suggests, the Business and Professional Women's Club is fostering the study of civic affairs and encouraging women to equip themselves to stand for office, so much the better. The city would benefit if more organizations followed a similar course.

In the world of today women are decided acquisitions to public bodies. They should not be elected merely to serve the feminine section of the electorate. But, by bringing to deliberations the woman's approach and understanding, they complement the work of their masculine colleagues.

That is one of the points Mrs. Christie's stand implies.

Her explanation should also serve as a reminder to the voting public that it has a responsibility to vote. Conceivably, when the poll is small, a special interest group could swing an election. Its chances are minimized when all qualified voters use the franchise.

Losing No Time

THE GOVERNMENT DESERVES public commendation for the manner in which it has moved quickly against some of the beer parlor abuses noted in the Stevens' report.

The attorney-general has lost no time in instructing the proper authorities to see that one glass of beer only is served at one time to any patron. This should cut down guzzling and will at least reduce the atmosphere of unpleasant anxiety on the part of proprietors to force sales.

Stricter enforcement, too, of regulations against sales to minors and to those already showing the influence of too much drinking, will be applauded.

The words of the report relative to the inspection staff indicate the need for re-organization in that department. When "their method of inspection can only be characterized as grossly incompetent" or showing "a sinister disregard of duty," some drastic changes are required.

Much in the report can be handled only by new legislation. It is, nevertheless, encouraging to note the speed with which other parts are receiving immediate attention.

Failing in Hospitality?

THREE OF FIVE SERVICEMEN interviewed in this newspaper's "What's Your Opinion?" survey last week think Victoria is unfriendly. One disagreed and the other gave a qualified answer. Most of them thought conditions would be improved by the establishment of a servicemen's hostel.

The replies of five men to the question "Do you find Victoria unfriendly?" do not constitute a thorough investigation. They do, on the other hand, give Victorians something to think about.

It has been argued in this newspaper that citizens should do what they can to provide amenities for men in the forces. Many of them are a long way from home, miss the contacts of the family hearth, and, as citizens dedicating part of their lives to the defense of Canada, merit the consideration of our people.

During the war years, groups in Victoria furnished several canteens where men in uniform could gather, could make friendly contacts with our citizens and find opportunities to enjoy associations that are not and cannot be available to them in barracks. Those canteens are not operating now. The young serviceman has lost valuable centres.

An active committee is considering means of creating a hostel for the members of the forces. What may come of present efforts to that end we do not know. But in the meantime, it might be well for Victorians to recall the hospitality they extended to boys in uniform during the war. The need for that hospitality still exists. A return to the friendliness displayed six or seven years ago might help this community to rid itself of the reproach conveyed in the comments of young men interviewed last week.

Chips

IN the course of a recent visit to Israel, a friend of mine met a publisher and his wife who were working on the translation into Hebrew of children's books. This is a much tougher job than it sounds. They found it very uphill work indeed, because, they said, Hebrew children don't like children's books. They are really miniature adults. The ones in Israel are, anyway, according to the publisher, who is a Hebrew himself and whose business it is to know his customers. "Anything including animals is out, because our children neither like nor understand animals. Alice in Wonderland was a flop. Too fanciful." By the way, I hated Alice myself when young, though I liked animals.

Brock

Now I am older I don't mind Alice, but I loathe her, reverend author more each day. There was something badly wrong with him, though a family journal is not the place to be too explicit about it. But that's all right . . . most of our better poets were quite goofy. Plato said they were in his time too.

Anyhow, the publisher (one, Katz) thought the approach must be not so much children's books as such, but books which grown-ups enjoy reading to their children . . . for example, "The Wind in the Willows," which they are risking in spite of its being crammed with animals.

My friend asked me if I have any ideas. I don't know how well "Puck of Pook's Hill" would translate into Hebrew. (I've heard that the three Roman-British stories translate wonderfully into Latin, because they have the very soul of Rome in them.) But I saw, only last month, four children aged 11, 9 and 7, listening to this fairly grown-up stuff with the keenest pleasure.

OTHER MARVELS

Perhaps "The Hobbit" would be too fanciful. It contains a wizard, a dragon, goblins, elves and other marvels. But they behave and talk in a grown-up and credible fashion, and between them they make the best children's book of this generation. And one suitable for any age from seven or eight to senility. It is by J. R. R. Tolkien, published by Allen & Unwin, and still in print . . . may it ever remain in print.

Hark to this bit of dialogue between three nasty trolls who were eating and drinking in a forest: " 'Mutton yesterday, mutton today, and blimey if it don't look like mutton tomorrer,' said one of the trolls. 'Never a blinking bit of manflesh have we had for long enough,' said a second. 'What the 'ell William was a-thinkin' of to bring us into these parts at all, beats me.' And the drink runnin' short, what's more,' he said, jogging the arm of William who was taking a pull at his jug.

"William choked. 'Shut yer mouth!' he said as soon as he could. 'Yer can't expect folk to stop here for ever just to be et by you and Bert. You've et a village and a half between you, since we come down from the mountains. How much more d'yer want? And time's been, up our way, when yer'd have said "thank yer, Bill" for a nice bit o' fat valley mutton like what this is.' He took a big bite off a sheep's leg he was toasting, and wiped his lips on his sleeve. Yes, I'm afraid trolls do behave like that, even those with only one head each."

FOREIGN TRANSLATIONS

That is first-rate dialogue. And watch the kids lap it up. Would it be enjoyed in Tel-Aviv? Haven't a clue. But the book does contain other things besides that short passage, of course! I'd be grateful if mothers and grandmothers would send me other suggestions to pass along to Mr. and Mrs. Katz. It would be a kindly act, and a useful one. When my brothers and I were children, we had far too few translations of foreign books, though I bet we had more than most kids do . . . most kids have none. Most kids have "Heidi," "Pinocchio," Hans Anderson, Grimm, and not much else.

Those four left me mighty cold, by the way. I must have been a dainty lad to please, and maddening to donors. Yet I read books by the thousand with pleasure by the ton.

I'm trying to remember what translations we had . . . Lagerlof's "Wonderful Adventures of Nils," which gave most of us a dull pain. "Tommy Smith's Animals," by a Frenchman, was all right. So were Fabre's books on insects, though for grown-ups entirely. Maeterlinck on the Bee was left untouched, but his "Bluebird" wasn't too bad . . . the sentiment in it now drives me bats, but kids love sentiment, each to his own kind.

MIXED FEELINGS

I think I've told you (but maybe not) of how a little chum told me he cried over "Black Beauty" and I laughed so hard I fell off the very high kitchen porch and hurt myself badly. Then I cried too.

The foreign work that impressed me most was a blood-curdling Gothic romance about mediaeval robber-barons in Norway, by a Frenchman. It was called "Sintram and His Companions." The companions were Death and the Devil. This book impressed a certain popular artist, too . . . he is still plagiarizing the illustrations. Thinking he owns the only surviving copy, I suppose.

MARKED for ✓ READING

MOST DANGEROUS

The pre-eminent problem of this age is the invention of new institutions, new political methods for aligning the people of the world in a true crusade for freedom. The ingenuity will be lacking if fear of Communism shrinks the world of ideas to one school of thought, to one point of view. Restriction of free thought and free speech is the most dangerous of all subversions. It is the one un-American act that could most easily defeat us.

—Justice W. O. Douglas, in an address to the Authors Guild Council in New York, Dec. 3, 1951.

CERTAIN LIMITS

We do not say that a man to be a critic must necessarily be a poet; but to be a critic, he ought not to be a bad poet.

—Hazlitt, Characters of Shakespeare's Plays

His Big Stick

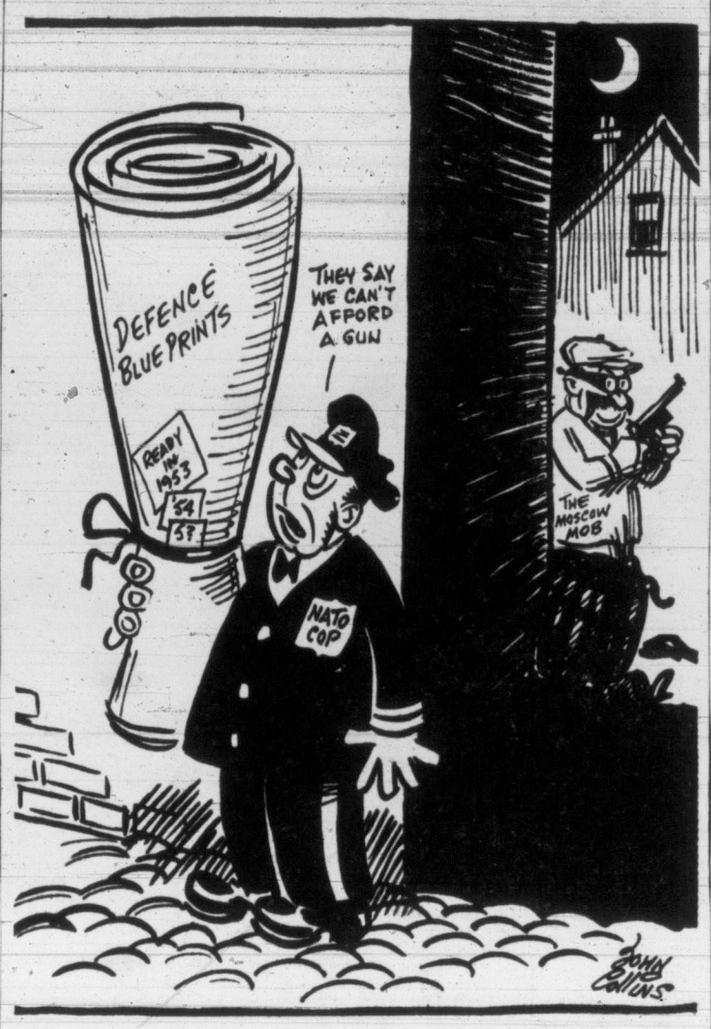

As Our Readers See It

DETAILS PLEASE

In your issue of January 15 you published a letter over the name of Harry Langley. Part of that letter reads as follows:

"There is ample room for reform of our hospitals. We are convinced that present costs can be reduced by 50 per cent, if those concerned with this will use their wits in the right way."

In the first place, to whom does Mr. Langley refer when he uses the plural "we?"

What, in the second place, does Mr. Langley mean when he implies that hospital boards do not use their wits?

My reply to Mr. Langley is a simple one. How would he set about reducing "present costs" of hospital operation by 50 per cent?

I am not in the least interested in generalities. I ask Mr. Langley to set forth, in detail, his formula that would cut down the general management, for instance, of one $2,200,000 Victoria institution as far as dollars and cents are concerned, by 50 per cent.

I await Mr. Langley's reply—IN DETAIL.

HARRY P. HODGES.
Member of the Board of Directors of the Royal Jubilee Hospital.
2019 Runnymede Avenue.

FROM HUMOR TO PRAYING MANTIS?

I wonder how many more of your readers are missing Brian Tobin's column. Perhaps Brian did not exactly disclose important world events, still, in these times, so pregnant with possible coming dangers, his homely humor acted as an antidote.

The Alsop Brothers' column of January 9, "Over to You, Mantis," is a case in kind, a very strong case, of the dangers that may be ahead.

I have to confess that I did not know the word "mantis"; looked it up in my dictionary and found: "An insect which assumes a position as of prayer when waiting for its insect prey (Greek mantis locust)."

Absorbing this meaning, the Alsops' column pictures a possible future, which is not only fraught with calamity but also with utter degradation.

It looks to me that, right now, there is already a quite humorous species of mankind which acts as a mantis—"assuming a position as of prayer when waiting for prey!"

F. H. STAVERMAN.
Langford Lake, VI.

DON'T HAVE TO WAIT

Without wishing to seem to want the last word, and with refrence to Mr. Gray's letter in the other night's Times, I should say that my original reply was to a letter of his in which he stated that Jesus said "It shall be an eye for an eye and a tooth for a tooth," as He did in fact, but it was the removal of the context to which I objected.

What we find in reading the scriptures is, of course largely a matter of personal interpretation. I think Jesus' idea was that the letter of the Ten Commandments could be supplanted by the spirit of the first two in the ideal state of things. But the ideal state of things was not then, as it is not now. Most people continue to pay lip service to the Ten Commandments, but Christianity will not become feasible on a national scale until the material profit motive in human nature disappears.

The great thing to remember is that we don't have to wait for Christianity to be practiced on a national scale in order to practice it ourselves, we can apply it here and now with good results for ourselves and those around us. I am sure that Mr. Gray will concur with me in this.

E. L. OLDFIELD.
Royal Oak.

The Navy Is Grateful

The following two letters were received by the Ladies' Auxiliary to the Naval Veterans, Branch No. 42, Canadian Legion, BESL.:

* * *

On behalf of the ship's company of HMCS Athabaskan I would like to thank you for your gift of records.

On our patrols records are the only source of musical entertainment and your addition to our stock was very much appreciated by all. It is nice to know we are not forgotten.

Please accept our best wishes.

JOHN C. REED.
A/Capt. RCN Commanding Officer,
HMCS Athabaskan, Kure, Japan.

* * *

On behalf of the ship's company of HMCS Crusader I am writing to your organization to express our many thanks for your kind gift of records for our SRE.

I am sure that you will forever be remembered by all ranks presently serving on board for such a grand prize. Everyone has benefited by this added source of entertainment, and as we have been in these waters for six months now our Canadian type of music is best conveyed by means of these same records.

It makes us feel proud to be Canadians when we know that the folks back home are spending many hours of their own and at expense to themselves to make life happier for us during this fight against tyranny. Again we say thank you from everyone in HMCS Crusader.

A. P. ALLEN.
Coxswain, HMCS Crusader.

How to Torture Your Husband : : BY H. T. WEBSTER

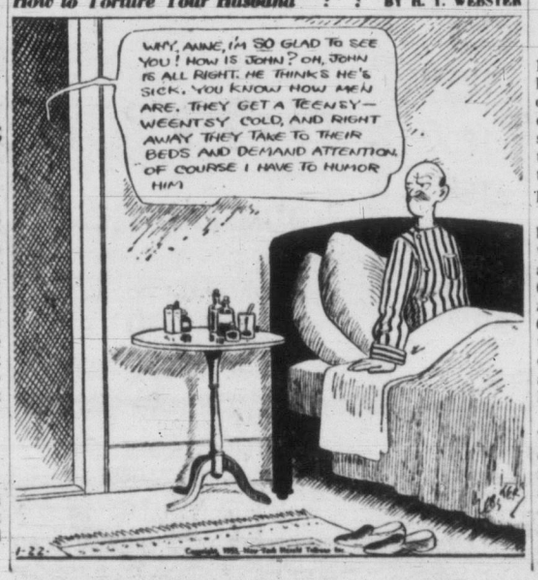

From Our Files

Jan. 21, 1893—Ald. Bragg wants a public expression of opinion on acquisition of the Indian Reserve. He has a notice placarded asking the mayor to call a public meeting.

Jan. 21, 1913—The building permits for the month of January to date total $297,000, the only large amount being $100,000 for the First Baptist Church. The other permits include a garage and dwelling houses.

Jan. 21, 1933—Wholesale gasoline distributors here announced this morning a one and one-half cent reduction in the price of gasoline to retailers would go into effect.

Struggle On Capitol Hill

BY JOSEPH and STEWART ALSOP from Washington

THE happiest man in Washington today is probably Sen. Robert A. Taft. This remarkable man does not easily forgive those who have frustrated his ambitions. He pursues his goals remorselessly, without a moment's relaxation. Although Dwight D. Eisenhower beat him for his party's nomination, Taft means to dominate the new Republican administration.

The affair of the cabinet members' finances indicates how close Senator Taft now is to this new goal that one suspects he set for himself the moment Eisenhower's electoral victory placed the presidency beyond his grasp.

Joseph

There are three interesting facets of this affair. First, there is the over-confidence, verging almost on arrogance, that led the business leaders in the Eisenhower cabinet not to divest themselves of stock holdings in companies doing business with the government. They were certain—and rightly certain—of their own good intentions.

But the law is the law; and an over-confidence that leads to the law being ignored is politically dangerous. It is also a mark of political unwisdom to give voice to the attitude attributed to Charles E. Wilson, that "what is good for the country is good for General Motors; and what's good for General Motors is good for the country."

Second, there is the fact that the Republican leaders of the Senate Armed Services Committee, who balked at approving Wilson and his colleagues, are conspicuously not members of the Taft faction in the Congress. Sen. Leverett Saltonstall, of Massachusetts, and James Duff, of Pennsylvania, were original anti-Taft men and strong Eisenhower backers. They must have known that the Armed Services Committee would deeply embarrass President Eisenhower by refusing to approve his nominees. They might have stretched the point of law. But they did not.

Third, and most interesting of all, there is the fact that Attorney-General-designate Herbert Brownell is the real target of the present attack. The great majority of Senators believe that Brownell gave the legal opinion on which Wilson and his colleagues based their decision. Brownell is the man whom the Senator mainly wishes to discipline and to humble.

* * *

Whatever may be the outcome of this unhappy affair, the three foregoing facts will go right on adding up to break benefits for Senator Taft. After the election, when Eisenhower, and Eisenhower alone, had carried the Republicans back into office, the new President had a golden chance to dominate the Congress such as no President has had since Franklin Roosevelt in 1932.

Taft did not have a look-in. But the position has been revolutionized by a curious combination of inexperience and the over-confidence aforementioned.

The inexperience was plainly Eisenhower; but he is not a practical politician, quite naturally. The over-confidence was supplied by Herbert Brownell, who seems to be a less practiced politician than most people thought, and by the business leaders who are Brownell's allies. In the eyes of the political chieftains of the Republican party, this group of men around Eisenhower simply took over and divided up the cabinet as they pleased in the immediate post-election period.

The results were Senator Taft's public cry of rage and anguish over the appointment of Secretary of Labor Martin Durkin. If Eisenhower had been a truly ruthless man, he might have carried matters with a high hand at that time. Not one other Republican Senator came to Taft's support. Taft, in effect, appeared to be isolated; and he would have been isolated if Eisenhower had chosen to use against Taft the massive bludgeon of his own prestige.

Stewart

Instead, Eisenhower developed his harmony policy, giving Taft the nod as Senate leader. That, in effect, showed the other Republicans that protests paid. Meanwhile, after the total non-consultation of the previous period, Brownell adopted a plan that irritated the Senators almost more than non-consultation. Now all possible persons—Senators, Governors, State Chairmen, National Committeemen, Congressmen—were consulted on appointments. The Senatorial grumbling culminated in the embittered meeting of the Republican Senatorial conference, that sent Senators Taft, William E. Knowland of California and Eugene Milliken, of Colorado, to "tell Eisenhower how to handle patronage."

This episode was without precedent. Yet the Senators brought home the bacon, in the form of an Eisenhower promise to make patronage a virtual Senatorial monopoly. And this further triumph for the Senate encouraged self-assertion.

Picked It Up

New York Times

In passing any sort of judgment on Mr. Truman's administration one should begin by remembering that he was not trained for the awe-inspiring job that came his way.

He had an executive post in a county government in Missouri. He had been chairman of a Senate investigating committee that went intelligently into the conduct of war production. As vice-president for a few weeks he had one or two presidential errands to perform, but that was all.

He saw Mr. Roosevelt privately only twice after he became vice-president. He was not in any way made acquainted with the presidential problems, responsibilities and secrets. He had to learn the task—in some ways the heaviest in all the world—from the ground up.

His early appointments, notably to the cabinet, seemed wise and not too political. He took up President Roosevelt's foreign policy where it had been left off.

POWER SHORTAGE THREATENS

Rearmament Programs Demand St. Lawrence Project Current

TORONTO (BUP)—Canadian and United States rearmament and industrialization programs urgently require Canada's portion of low cost St. Lawrence seaway power, Robert Saunders, chairman of the Hydro-Electric Power Commission of Ontario, said Tuesday.

The hydro is facing a major power shortage soon, Saunders said in a radio address, and Ontario's ability to export to the United States will depend largely on her getting new power sources.

Eight Ontario firms which export more than half their output to the U.S. will require about 61 per cent of Canada's share of the seaway in 1956, he said.

Saunders estimated the HEPC will have a 109,000 kilowatt shortage in 1957 unless the United States gives the St. Lawrence project the green light this year, or more Canadian steam plants are constructed.

The hydro chairman said it cost 4.4 mills for fuel alone in tests to produce one kilowatt of power by steam plant, compared to estimated fuel charges of .19 mill on the St. Lawrence.

No. 1 FIR MILLWOOD
12-Inch Length.
Per cord $6.00

No. 1 FIR MILLWOOD
2-Foot Length.
Per cord $5.00
2-Cord Lots Only

MANNING FUEL LTD.
1910 STORE ST. B 1013

COLDS
Check Them Fast for 35c
SOLD EVERYWHERE
BUCKLEY'S CINNAMATED CAPSULES
No Depressing After Effects

Nine Trim Schoolboys Groom for Page Duty

Nine boys from as many Greater Victoria schools are busy preparing for the session of the Legislature which starts Feb. 3.

The trim youngsters are soon to be measured for smart, new uniforms.

They have been chosen to act as page boys in the House. They will work in two shifts carrying messages for MLA's.

They are Hugh Murray, Tillicum School; Leslie Eastick, Victoria West; Robert Gayton, Doncaster; John Hogg, View Royal; Curtis Purden, View Royal; James McMaster, Sir James Douglas; David Dawson, Cloverdale; Ralph A. Green, Margaret Jenkins, and Ray Lang, North Ward.

Ryan Sells Stock

CLEVELAND (AP)—Former president Ellis Ryan and 22 of his supporters in last month's fight for control of the Cleveland Indians have sold their baseball club stock for about $800,000.

The Tribe's front office announced Tuesday that the deal for 1,300 shares held by the Ryan faction has been completed.

Board to Hear Rails' Latest Bid Jan. 29

OTTAWA (CP) — The board of transport commissioners today set January 29 for hearing a railway application for a new 7 per cent increase in freight rates.

The $35,000,000-a-year application was filed unexpectedly by the railways Tuesday in addition to one for a 9 per cent hoist that has been pending before the board for several months.

Today the board allowed the railways to amend the 9 per cent application following a suggestion from Mr. Justice John Kearney, chief commissioner, that it should be withdrawn altogether for the time being.

As amended, the application calls for a ruling on the 9 per cent bid after the board has settled the question of whether it should bring in a new system of establishing freight rates. That may take some months.

Meanwhile, the railways asked for seven per cent on an "immediate" basis, and the board assigned Jan. 29 and 30 for the hearing of evidence from the carriers and the eight provincial governments — all except Ontario and Quebec—that will oppose the application.

Argument is to be submitted in the first week of February.

Two provincial counsel appearing before the board today —J. J. Frawley of Alberta and C. D. Shepard of Manitoba—said the group of provinces will oppose the new increase.

They also protested what they termed "exceedingly short notice" given by the railways in filing the application but did not formally move to have the hearing set further back.

LPP Delegate Reports Communist Congress

Victoria committee of the Labor Progressive Party has arranged for Leslie Morris, Canadian delegate to the 19th Congress of the Communist Party of the Soviet Union, to speak here at the Club Sirocco Jan. 28.

Mr. Morris will give a report of his impressions of the congress and will describe some of the new construction work he saw in the Soviet Union. The speaker is a member of the national executive of the LPP in Canada.

Wireless signals were successfully transmitted to a moving train by Sir Ernest Rutherford in 1902.

Beaten, Burned, Baby Dies, Parents Charged

TORONTO (CP)—A 2½-year-old boy died in hospital early today and police charged his parents with murder.

Investigators said the child, David Leblanc, apparently was tortured. They said marks on his body indicated he was beaten and burned.

The couple, Edna Leblanc and Alex Sielinski, told police the boy fell against a stove.

Quick Relief From ARTHRITIC Pain

Are you discouraged by the day-and-night suffering you have had to endure? Has the pitiless pain made you feel hopeless and helpless? Then here is good news. Thousands of such sufferers from nagging, wearisome Arthritic, Rheumatic and Neuritic pain—from Lumbago, Gout and Neuralgia—use Templeton's T-R-C's, and find the relief they have longed for. Over 19 million T-R-C's were used last year. Why not give them a chance to help you? 65c, $1.35 at drug counters. 1-835.

WHEN YOU CAN'T STOP the COUGH...*

When other cough drops fail, GET REAL 3-WAY RELIEF!
1. Ease dry throat tickle
2. Soothe irritated membranes
3. Help loosen clinging throat substances

SMITH BROTHERS BLACK COUGH DROPS | STILL ONLY 10¢

RED & WHITE FOOD STORES

SALE CANNED MEATS SALE SALE

Prices Effective Thursday, Friday and Saturday, January 22nd, 23rd and 24th

CORNED BEEF Australian, 12-oz. tin 29c

PREM Swift's, 12-oz. tins 3 tins 97c

Wieners & Beans Burns', 1's 27c

Pork and Beans — Nabob, 15-oz. tins 2 for 25c
Spaghetti and Cheese — Franco American, 15-oz. tins 2 for 35c
Vegetable-Beef Soup — Campbell's, 10-oz. tin 19c
Beef Soup — Campbell's, 10-oz. tin 19c

ZERO SOAP — Large pkg 59c; Giant 98c
Parklane Chicken — HALVES, 2-lb. 2-oz. 1.25
Parklane Chicken — WHOLE, 3-lb. 2-oz. 1.99
Jellied Pack Chicken — Bonus, ½'s 52c

Assorted Meat Spreads — Puritan, ¼'s 2 for 29c
Devilled Ham — Underwood's ¼'s 2 for 45c
Irish Stew — Puritan, 12-oz. tin 35c
Ketchup — Campbell's, 13-oz. bottle 28c
C. & B. Mint Sauce — 6-oz. bottle 34c
Fancy Apple Sauce — Okanagan, 15-oz. tins 2 for 29c

VEL SOAP POWDER — Large 37c; Giant 73c
SUPERSUDS SPECIAL DEAL — Large 2 for 69c
COLGATE'S TOOTH PASTE — Family size 89c

SUGAR— NEW LOW PRICES — 2 lbs. Golden Yellow 23c — Granulated Sugar, 5 lbs., 51c — 10 lbs., $1

DE LUXE TEA BAGS — 125s 1.17
NABOB COFFEE — Fine or regular, 1 lb. 99c
NABOB MINCEMEAT — 26-oz. 43c

JOHNSON'S HARD-GLOSS GLO-COAT — Pints 65c; Quarts 1.13
JOHNSON'S NEW! PORCELAIN WAX — Pints 75c

McLAREN'S SWEET MIXED PICKLES — 16-oz. 41c
SWEET MUSTARD PICKLES — 16-oz. 41c

STRONGHEART DOG FOOD — 15-oz. tins 2 for 25c

Fresh Fruits and Vegetables
Grapefruit — White, size 96 3 for 25c
Rhubarb — Mission Hot House, lb 17c
Potatoes — Hull's No. 2, White 10 lbs. 49c
Brussels Sprouts — Local, lb 19c
Celery — California, crisp heads, lb 12c

MEAT VALUES
Legs of Pork — Boneless, economical, lb 59c
Cross Rib Roasts — Red and Blue Brand, lb 63c
Side Bacon — Sliced, rindless, ½-lb 27c
Steak and Kidney — Ready Prepared, lb 59c

★ RED & WHITE FOOD STORES ★

Woodward STORES (Victoria) LTD.
Open Daily Until 5.30 p.m.
Wednesday 1 p.m.

No Substandards, No Seconds, No Factory Rejects at Woodward's

CORONATION SOUVENIRS

ROYAL PARAGON CUPS AND SAUCERS
To commemorate the magnificence and pageantry of the coming Coronation, Paragon, makers of fine English bone china, have fashioned fitting tributes to the occasion. Two exceedingly fine patterns, each centred with a floral motif, which combines the flowers of England, Scotland, Ireland and Wales. Framing this motif is a wide border of scroll and the crown.
$3.25 and $4.95

ROYAL PARAGON CHILDREN'S WARE
Each piece is marked "Souvenir of Prince Charles," and bears a photograph of the smiling young prince. In fine bone china, these pieces will be treasured for years by the children of today.
Oatmeal $1.25 Mug $1.50

CORONATION SPOONS
Exceptional Quality Made in England

A replica of the original Anointing Spoon, which will be used at the Westminster Abbey Coronation ceremony. Historians believe the original spoon to have been used by officiating Archbishops since the 12th century. Of fine silver gilt, each spoon is boxed. A card, relating the history of the spoon, is enclosed. Each $4.95

TO CLEAR!
IMPORTED ALL-WOOL JERSEY BLOUSES
Fine quality all-wool jersey blouses with neat little collars and cuffed, three-quarter length sleeves. Zipper at back of neck. In lovely shades of lilac, aqua, gold, kelly, and coral. Sizes 34 to 40. $6.49

CLEARANCE OF BLOUSES
From our regular stock—all good styles and fabrics. Some a little counter-soiled, but greatly reduced.
$2.99 and $3.99

JERSEY SLIPS
"Straight Ace," good fitting slips for lots of practical wear. Black and white.
$1.95

GOWN SPECIAL
Plain cut, with short sleeves. Embroidery trims. In flannelette and krinkle cotton. Small, medium and large.
$1.53

HOSIERY SPECIALS
Walking sheer hosiery for extra wear. 42 and 45-gauge, with plain panel heels.
97¢ Pair
2 Pairs with Hosiery Case $1.95

"BEAUTYSKIN" SLIPS
Featuring built-up shoulders for more comfort.
$2.49 and $2.95

ZEBRA STRIPE HEEL NYLONS
Another shipment of these popular stockings has arrived. 51-denier, 15-gauge, in black and brown shades.
$1.75 Pair

Spring Gloves!
A hint of spring to brighten your wardrobe. Long-wearing brushed rayon gloves in all the beautiful new spring shades. Tuscan Olive, Black, White, Irish Green, Platinum Blue, Dusky Grey, Teak Brown, Wine Pink. Pair $1.35

NEW LOW PRICE!
BENDIX AUTOMATIC WASHER
The leader in the automatic washer field is now down in price! This means savings to you, on a machine of proven performance and quality.
- Tumble-tub action
- Economy of water
- Economy of soap
- Cleaner washes.

NOW ONLY $279.95
Down Payment $27.95
OUR TERMS ARE EASY

BENDIX AUTOMATIC DRYER
For quick and easy clothes drying on any day, the Bendix Automatic Dryer is unsurpassed. With its single control operation, all the bothersome washline routine is eliminated, and a quick, pleasant few minutes brings you a fine dry wash.
PRICE $299.95
Down Payment $29.95

Special!
NORGE AUTOMATIC WASHER

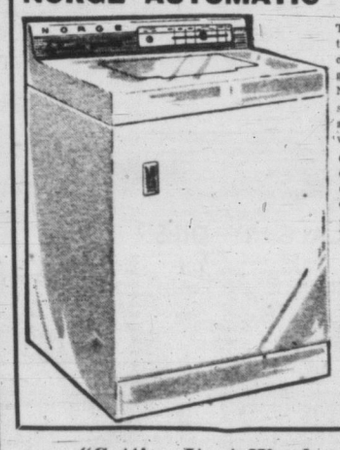

This dependable automatic washer is offered to you at a great saving. Every Norge feature is designed to give you a cleaner, quicker washday.
- Top loading
- Time line control
- Spin Dry
- 9-pound capacity

List Price $399.95
Less Trade-in $75.00
Balance Only $324.95
Terms Tailored to Suit Your Budget

WOODCREST RADIOS — AT A SAVING PRICE!
This radio-3-speed record player combination is a feature value. In walnut or mahogany, the modern design cabinets have ample record storage space.
- 5 tubes
- 8" speaker

SPECIAL LOW PRICE $159.50
Down Payment $15.95
EASY TERMS

"Getting It at Woodward's Is Your Best Guarantee"
Douglas at Courtney Phone B 7231

Closing Averages

Dow Jones closing stock averages:
30 industrials ...287.60, off 0.40
20 railways ...109.06, off 0.28
15 utilities ...51.95, off 0.16
65 stocks ...111.68, off 0.23
Volume: 1,300,000 shares.

Toronto closing averages:
Industrials ...323.65, up .50
Golds ...83.35, off .15
Base metals ...183.07, off .02
Western oils ...125.81, off 1.19
Sales: 5,355,000.

Montreal closing averages:
Industrials ...211.60, up .20
Utilities ...93.40, up .40
Golds ...64.38, up .02
Papers ...713.23, off 1.08
Sales: 546,100.

NEW YORK

NEW YORK (AP)—With the exception of moderate demand for a few individual issues, the stock market today drifted lower.

The downside range ran to between one and two points at the most with the greatest number of minus signs in the small fractions. The upside was mainly fractional. Lower stocks included Southern Pacific, Texas Co., Public Service Gas, Union Carbide, U.S. Steel, U.S. Rubber and Schenley Industries.

Canadian issues showed little change. Canadian Pacific was up ⅜, International Nickel ⅛ and Distillers Seagram ¼. Dome Mines slipped ¼.

On the American stock exchange, Lake Shore, Giant Yellowknife and Royalite Oil remained unchanged.

Toronto

TORONTO (CP) — Trading slowed slightly today toward the stock market's close as most sections weakened. Only industrials held firm.

Steels featured the industrial list with a number of moderate gains. Constructions also advanced.

Senior golds weakened and juniors followed as La Luz and New Dickenson slipped.

A number of active "dummy issues" eased, including God's Lake, Highbridge, Keyboycon, Ladulama, New Larder U, New Alger, Nubar and Ankeno.

Higher-priced base metals led the section lower as Falconbridge, Hudson Bay and Nesbitt Labine slipped.

A wide list of losses weakened western oils as Central Explorers, Home Oil and General A declined.

Montreal

MONTREAL (CP) — Steady to slightly higher prices prevailed today on the stock market. Trading was dull.

Canada Cement maintained a one-point gain, chalked up earlier. Other movements were fractional.

On the upside were Placer Development, Quebec Power, Canadian Breweries, Noranda, Imperial Oil and Dominion Bridge.

Mines and western oils showed a mixed tone in active trading. Changes were generally limited to pennies.

Better were Anacon, Consolidated Candego, Lafayette and Lavalie.

In oils, National Petroleum added 32 cents while Gaspe fell 15.

London Strong

LONDON (REUTERS)—Led by gilt-edged, domestic issues again came in for most demand on the stock market today.

Shortage of many first-class industrial stocks helped to maintain the higher levels. Widespread gains of ⅛ to ¼ were recorded in gilt-edged.

A little short-term profit-taking reduced gains slightly among industrials.

Foreign bonds were fairly quiet.

Oils were fractionally better.

Among shippings, liners were still in demand.

Small selling occurred in Kaffirs, but diamonds finished better on local buying. Coppers were firm.

LONDON (AP)—Stock closings: Babcock & Wilcox 72s, Boots Pure Drug 20s 7d, Canadian Pacific $58½, Central Mining £1 11/16, Consolidated Goldfields 46s 9d, Courtaulds 40s, Hudson's Bay Co. 91s 10d, Imperial Chemical 46s 3d, Imperial Tobacco 53s 6d, Metal Box 59s 9d, Mexican Eagle 20s 4d, Rand Mines 83s 9d.

Bonds: British 2½s Consols £59, British 3½s War Loans £78 5/16, British Fundings 4s 1960-1990 £98⅞.

City Egg Prices

To producer—
Grade A large ... 39c
Grade A medium ... 37c
Grade A small ... 35c
Grade B ... 24c
Wholesale—
Grade A large ... 52c-53c
Grade A medium ... 50c-51c
Grade A small ... 47c-49c
Grade B ... 34c

LIVESTOCK

CALGARY (CP) — The cattle market at the Calgary stockyards was active today with 1,359 cattle and calves on offer with 975 head left over. Heavy butcher steers were 50 cents or more higher and light butcher steers were steady to strong.

Hogs sold at 22.50 a hundredweight, no change, and sows 12. Good lambs 22.75 and good ewes 8-9.

Good to choice butcher steers 21-22.50; common to medium 16.50. Good to choice heifers 18-20; common to medium 14-18. Good cows 12-13.50; common to medium 11-11.75; canners and cutters 8-10.50. Good bulls 13-14; common to medium 11-12.50. Good stocker and feeder steers 18.50-19; common to medium 15-17. Good to choice veal calves 23-25; common to medium 18-22.50.

DIVIDENDS

Molson's Brewery, "A" and "B" 20 cents plus 20 cents, payable March 26; record March 6; xd March 5.

UPS AND DOWNS

During its formation, hail does not fall downward constantly. Currents of air carry it upward at times, thus adding the various layers of ice composing each hailstone.

TODAY'S STOCK QUOTATIONS

By
James Richardson & Sons — T. H. Burns & Co. Ltd. — Hagar Investment Ltd.
A. E. Ames & Co — Investment Dealers' Assn. — H. A. Humber Ltd.

TORONTO OILS

Sales		High	Low	Close	Sales		High	Low	Close
4000	Acme	19	18	19	300	Husky	11⅞	11¼	11½
2600	Ajax	154	140	145	18400	Hycharger	25	24	24
3350	Albermont	224	215	220	2200	Jet			50
3200	American Leduc	47	45	45	1200	Kroy			190
22400	Anchor	16	14½	15	1000	Leduc Cons	57	55	57
950	Anglo Canadn	820	810	810	5500	Long Island	25½	25	25
6100	Asher	181	178	181	6400	Mid Continent	33	31	33
4150	Bailey Selburn	540	510	510	17300	National	240	200	240
800	Bristol			46	6012	New Brit Dom	250	240	245
3100	British Empire	121	118	118	1000	New Pacalta			9½
7425	Britalta	900	880	885	400	New Superior	360	350	350
6500	Calmont	190	185	187	1100	North Canadin	184	178	178
2750	Calnorth			60	3000	Oil Selections			10
175	Calvan Cons	615	610	610	2100	Okalta	300	295	299
92	Can Southern			10½	14000	Omnitrans	5½	4½	5¼
5265	Can Admiral	94	83	93	140	Pacific			11⅞
1100	Can Atlantic			550	4200	Pan Western	40	38	38
8500	Can Decalta	84	80	84	3000	Petrol O & G	65	64	64
4500	Can Devonian	135	120	120	14700	Prada	72	68	70
45	Can Oil			14	4800	Punch			71
11575	Can Pipeline	205	199	199	4000	Reef			25
800	Can Williston	300	290	290	10100	Roxana	32	31	31
980	Central Leduc			400	350	Royalite	16	15¾	15¾
1000	Chamberlain			33	6080	Sapphire	233	230	232
600	Charter Oils	170	165	170	5550	Scurry	245	237	242
115	Commnwelth			440	3300	Security Free	240	225	225
3674	Cons Allanbee	95	90	90	1600	Souris	105	100	100
2450	Cons Cordasun	69	65	65	7000	Spooner	42	39	40
2100	Dalhousie			27	17300	Sweetgrass	67	65	65½
1570	Del Rio	340	330	340	8100	Tower	43	41	43
1100	Devon Leduc	257	248	252	800	Trans-Empire	375	370	370
600	Dome Western	715	700	700	6600	Trans Era	132	130	132
6900	Dragon	70	62	63	2930	Trans Mountain	38¾	38	38⅜
4000	Duvex	48	47	47	1600	Trend	28	27	27
11200	Fargo Oil	164	156	159	3050	Triad	280	270	270
1870	Federated Pete	710	685	690	5500	United	150	141	141
2000	Gas Exploratn	165	164	164	1100	Vulcan	61	60	60
100	General Pete A			675	1150	West Homstead	155	152	154
700	Gridoil	460	450	460	600	West Leasehold	635	625	625
6600	High Crest	55	53½	53½	1800	Wilrics	100	98	98
1500	Highwood Sarc	28	27	27	1500	Yankee Canuck	22	20	20
1310	Home Oil	12¼	11⅞	12					

TORONTO MINES

	Bir	Asked						
Akaitcho	125	130	Frobisher	700	710	New Jason	8	8½
Americn YK	25	27	Giant YK	10½	10⅝	New Lund	31	35
Anacon	280	290	Gods Lake	86	90	Nipissing	160	175
Ankeno	25	27	Goldn Man	330	340	Nisto	17	18
Ascot Metals	68	72	Harricana	13	14	Noranda	76½	77
Aubelle	8	8½	Hardrock	14	16	Normetals	400	410
Aumaque	19	21	Hasaga	15	18	O'Brien G	97	102
Aunor	285		Hollinger	15¼	15½	Ont Pyrites	190	192
Barnat	115	118	Hosco	5	6	Osisko L	70	72
Barvue	365	375	Hud B Mtn	55½	56	Pam Pore	100	105
Barymin	140	145	Indian Lake	4	5	Paymaster	54	56
Base Metals	27	30	Inspiration	41	45	Perron G	51	59
Beycourt	91	92	Joliet Que	38	42	Pickle Crow	140	148
Bobjo	42	45	Kerr Addisn	19½	20	Pow Rouyn	120	125
Bralorne	435	500	Kirkld Lake	70	75	Preston	160	165
Broulan	310	320	Labrador	10	10¼	Que Man	140	165
Buf Addison	12	14	Lake Dufalt	112	117	Quemont	20	20¼
Buf Ankerite	51	60	Lake Osu	22	26	S Antonio	210	220
Bulolo	625	650	Lake Shore	840	860	S Creek	105	110
Campbel RL	980	1000	Lake Wasa	35	40	S Gordon	540	545
Can Malartic	46	50	Lamaque	500	525	Silanco	27	30
Cassiar	840	860	Lavalie	11	12	Sigma	7	8
Castl Treth	260	275	Leitch Gold	102	106	Sil Miller	110	112
Cent Pat	116	121	L Long Lac	71	76	Silver Std	150	160
Chem Rsrch	130	132	Lingman L	21	23	Sisco Gold	60	65
Chesterville	28	30	Louvicourt	21	22	Star Olsen	30	35
Cobalt L Sil	27	30	Lynx Y	14	15	Steeprock	20	30
Coch Willan	140	145	McDonald	106	111	Sullivan	290	295
Colomac	4	5	McIntyre	67	69	Sylvanite	135	139
Corwest	525	540	McKenzie RL	33	37	T Hughes	210	215
Croinor	35	38	McL Cock	250	255	Toburn	34	39
Con Dis YK	162	167	Macassa	168	175	Tr Cont Res	47	50
Dome Mines	19½	20	Mackeno	76	81	Upper Can	155	160
Donalda	62	65	Madsen RL	155	160	Un Keno H	870	900
E Malartic	255	260	Malartic G	170	172	Ventures	23½	23½
E Sullivan	645	660	Mining Corp	13¾	14	Wait Amul	11¾	12¼
Elder	60	62	Moneta	41	45	Wr Hrgrves	210	220
Estella	62	65	Negus	20	22	Ylwkf Bear	172	177
Eureka	130	132	Nesbitt Lab	290	300	Yale L & Z	35	40
Falconbridge	22¼	22½	New Cal	102	106	Yukeno	52	56
			New Dicken	310	320			

MONTREAL-TORONTO INDUSTRIALS

	Bid	Asked						
Abitibi com	13¾	14⅛	C Alcohol	325	350	Mailmn Corp	12¼	14
Abitibi pfd	25¼	25⅜	Do pfd		5½	Maple L Mil	8½	8⅝
Acadia Atla	6⅞	7	Cons M & S	32	32⅛	Mass Harris	9⅞	10
Aca Atla A	16¾	17¼	Con Paper	35¾	35⅞	Maxwell	5¾	6
Aca Atla p		100	Cons Gas	14¾	15	McColl Front	35¾	36¼
Agnew-Surp	8¼	8½	Cons Glass	22	22½	Do pfd	85	86
Algoma Steel	46	46½	Corby's A	9¼	9½	Mercry Mils	200	215
Aluminium	52⅛	53	Do B	9	9¼	Miltn Brick	170	175
Do pfd	23	23¼	Cos Imperial	11¾	12½	Modrn Cont	15¾	16
Ang-Nfld-Dev	9½	9¾	Craig Bit	3¾	4	M & O Pap	26¼	26½
Argus Corp	12⅝	12⅞	Davis Lthr A	15½	16	Robt Mitchel	37¾	39
Do pfd	79	80	Do B	450	475	Mon Knitting	16¼	16½
Asbestos Cor	25	25½	Dist-Sgrms	25½	25⅝	Montreal Loc	15½	16
Ashdn Hde A	12½		Dom Bridge	81	82	Moore Corp	25	25¼
Do B	18½	19	DF & Steel	14½	14⅝	National Drg	9¼	9½
Atlas Steel	22½	23¼	Dom Glass	62½	63	Do pfd	12½	12¾
Bathurst A	42	44	Dom Magnes	13	13⅛	Nat Grocers	12½	13
Do B	18	23	DS & Coal	15¼	15½	Nat Hos A	7	8
Beatty Bros	7¾	8	Dom Stores	14¼	15	Do B	7¼	7¾
Bell Telephe	37⅜	37½	DT & Chem	39	40¼	Nat S Pipe A	53	55
Blue Ribbon	14		Do pfd	20	21	Nat Stel Car	26¾	27
Bntfd Cor A	15¼	15¾	Dom Textile	10¼	10⅜	Nationl Lead	32	35½
Do B	8	9	Dom Wool	460	500	Niag W Wev	32½	
Brazin Trac	10⅞	11	Donahue	13½	13⅝	Ogilvie Flour		31
B-A Oil	20	20⅛	Donnacona	21		Ontario Steel	19¼	20
BCE 4% p	76¼	78	Dom Brew	15¾	16	Orange Cah	350	370
BCE 4¾% p	88	88½	Dryden	33½	35	Page Hersey	71	71¼
BC For Prod	5¼	5⅜	Eddy A	22½	22¾	Penmans	48	57
BC Packer A	14½	15	Electrolux	12⅛	12⅝	Powell River	23	23¼
Do B	9	9½	Estabks pfd	18½	20	Power Corp	36¼	36½
BC Power A	34½	34¾	Famous Play	18	18½	Press Metals	11	11¾
Do B	7½	7¾	Fan Farmer	23	24	Price Bros	32⅞	32⅞
Brown Co	9⅝	9⅞	Fed Grain	15½	17	Purity Flour	8	
Brn Co 1st p	96	98	Fleet Mfg		130	Rysde Silk A		20
Bn Co 2nd p	47¾	48	Ford of C A	63¾	64¼	Do B	6	7½
Bruck Mill A		18½	Fraser Co	16½	17	Russell Indus	23	23¼
Do B	8¼	9	Do pfd	100	103	St Lawr Cp	33¼	33¾
Bldg Prod	35¾	36¾	Gatin Pow	21½	22	Shwngn Com	40⅝	41¼
Burlgtn Steel	20	20¾	Do 5% pfd	102	103	Shea's Br A	14½	15
Burns Co A	41	46½	Gen Dynam	41½	41⅝	Do B	30	31
Do B		30	Gen Motors	65½	66⅛	Sicks Br Com	20	21
Burrard Dk A	8	8¼	Gen S Wares	16½	18	Do V T	20¼	20½
Cda Dm Sug	16½	16⅝	Do pfd	101⅝		Stan Brock A	6⅞	7½
Cda Cement	81	82	Goodyear	88	90	Stedman	16¾	17¼
Do pfd	27	27½	Do pfd	47½	48	Steel of Cda	32½	33
Cda Iron Fds	21¾	22¼	GL Paper	17¼	17⅝	Do Pfd	32½	32⅝
Cda Malting	53	55	Do A pfd	46⅝	47¼	Suptst Com		15
Cda Nor Pwr	12	12¾	GW Coal A	10	10¼	Tamblyn	36	38
Ca Packer A	33½	34¼	Do B	10	11	Taylor Persn	8	9⅛
Do B	29½	29½	GL & Alabas	34	34⅝	Do Pfd	12	12½
Cda Perma	53¾	53¾	Tr-Can C	405	435	Tip Top Tirs	16	18
Cda Steamsh	79	82	Ham Bridge	15¾	16½	Tradrs Fin A	54⅜	54⅞
Do pfd	46	46½	Ham Cotton	18	20	Do B	53½	54
C W & C A		178	Harding Carp	7½	7⅞	Union Gas	26⅞	27
Do B	80	85	Hayes Steel	33	33⅝	Unitd Corp A	28	29
Cn Breweries	18⅞	19	Hinde & Dau	28½	30	Do B	47¾	47½
Cdn Canners	31½	32	How Smith	18	18¼	Unitd Fuel A	55	57
Cn Car & Fd	17	17¼	Imperial Oil	34	34⅛	Do B	22	23½
Do A	17¼	18	Imperial Tob	9¾	9⅞	United Steel	12¾	13
Cn Celanese	44¾	45¼	Do 4% pfd	5¾	6	Hrm Walker	44⅞	44¼
Cn Cel 1.75 p	32⅞	34	Indus Accept	34¾	34⅞	Westeel	22	23
Cn Cel 1.00 p	19	20	Inter Bronz	400	550	W Cda Brew	14½	14⅞
Cn Ch & Cel	13¾	13⅞	Do pfd	17	17½	West Grocr	48	50
Cn Dse & Dk	49½	50½	Inter Met A	31½	32½	Do A	34¼	36
Can G-E	450		Inter Nickel	44⅞	44⅞	Geo Weston	27	27⅛
Can Gen Inv	25	25¼	Inter Paper	52⅞	53¼	Do Pfd	92½	93
Can Indust	37¼	37½	Inter Pete	25¼	25⅞	Wpg Electric	45¼	45½
Can Loco	20⅞	22	Inter Utilit	28	28½	York Knit A	375	375½
Can Oil	13¾	14	Kelvinator	15¾	16	BANKS		
CPR	31½	32	Labatts	17	18	Montreal	32¼	32¼
Can Vickers	18¼	18¾	Lake Woods	30¼	35	Nova Scotia	39⅞	40
CW Lumber	9⅛	9¼	Lang	9½	10	Toronto	41	42
Can Wstghs	67	70	Laura Secrd	13¾	14¼	Commerce	28½	29¼
Chatco Steel	5½	7	Loblaw A	37	38	Dominion	29	29½
Do pfd	6	6½	Do B	39½	39¾	Imperial	39¼	39½
Ccksht Plow	15¾	16	Lon Hosiry A	6½	8⅜	Royal	33⅜	34
			McMillan B	17⅝	17¾			

VANCOUVER NOON

OILS	Bid	Asked						
Anglo-Cdn	800	825	Royal Cdn	17½	19	Placer Devel	43	44½
AP Con	37	40	Spooner Oils	36		Premier Bdr	15	17
Britalta Pe	865	925	Vanalta		35	Privateer	7¼	8
C & E Corpn		13¾	Yankee Prin	95	98	Quatsino Cp	54	55
Calmont	186	189	York Oil		42	Red Hawk	2	
Calnorth	55	65	MINES			Sheep Crk	100	105
Cn Atlantic	550	560	American Std	7½	8	Silbak Prmr	31	33
Cent Leduc	400	410	Base Metals	27	29	Silvan Cons	56	59
Charter Oil	165	180	Beaver Ldg	147	150	Silver Ridge	14	
Commoil	425		Bralorne	500	510	Vananda	2¾	3
Comnwealth	450		BRX (1935)	3	4	Van Roi		11
Contntl Oil	133	135	Canusa Carib	5½	6⅞	Wellington	2	2½
Del Rio	325	340	Caribou Gld	125	130	West Explor		65
Fed Petro		705	Congress		6	West Uran	370	380
Gas Expltn	160	165	Cronin Bab	12	15	Yukeno	52	55
Gen Petro	725		Estella	60	61	INDUSTRIALS		
Hargal Oil	9½		Gnt Mascot	53	57	Alberta Dist	190	200
Home Oil		12¼	Golconda	22		Do VT	175	180
McD Seaur		28	Hamil	11½		BC Telephn	34½	
Mercury	21	23	High Belle	45		BC Turf	75	55
Mill City		60	Indian	8½	9	Can Collier	395	400
Model Oil		118	Island Mont	25		Can W Lmbr	9	9⅝
Natl Petro	230		Koote B Mtls	5	6	Cap Estates	20½	22
N Superior	365		Koote Belle	5		Coast Brew		325
Okalta		310	Mackeno	76	83	MacMillan B	17⅝	17⅞
Roxana	30		Pacific Nick	103	105	Powell River		23⅝
			Pend O		580	West Ppr A	10¾	
			Pioneer Gld	191	196	Do B	10¼	

NEW YORK CLOSE

Allied Chemicals	74	General Foods	53½	Penn Railway	22⅝
American Can	34	General Electric	70¼	Procter & Gamble	68
American Tobacco	69	General Motors	68	Public Service	26⅝
American Smelter	41½	Goodyear Tire	52⅞	Radio	27⅛
American T & T	159⅝	Great Northern	53⅞	Republic Steel	46⅝
American G & E	65⅝	Gulf Oil	48⅞	Schenley Distillers	27
Anaconda Copper	43¾	Houston L & P	25⅞	Standard Calif	54⅝
Atchison Topeka	90½	Inter Harvester	32⅛	Standard NJ	75
American HP	38½	Inter Paper	55	Sears Roebuck	59½
Atlantic CL	113	Inter T & T	19½	Socony Vacuum	36¼
B & O Railway	27¾	Inter Nickel	45⅝	Southern Pacific	44⅞
Bethlehem Steel	55⅛	Johns-Manville	77⅛	South Calif Edison	37⅞
Columbia Gas	14⅞	Loew's Theatre	12½	Southern aRilway	77⅞
CPR	32⅞	Nat Distillers	22⅞	Texas Corp	53⅞
C & O Railway	40	NY Central	23⅞	Union Carbide	72⅛
Chrysler	92½	Norfolk Western	53	Union Pacific	112½
Con Edison	38⅝	Northern Pacific	80¼	United Aircraft	37⅞
Corn Products	70⅝	Ohio Oil	53⅝	US Steel	42⅝
Detroit Edison	24⅝	Pac Gas Electric	38⅞	Westinghouse Elec	47⅛
Delaware & Hudson	44⅞	Philadelphia Elec	32½	Woolworth	45⅝

CALGARY OILS

	Bid	Asked						
Alb Pac Con	37	42	Hargal Oils	9½	10	Realty Oils	17½	19
Altex Oils	60	63	Henderson	33	37	Renfrew Pete	26	27
Amer Leduc		48	Hi Crest	55	57	Roxana Oils	29	32
Barons Oil	18½	19½	Highwood S	25	29	Royal Candn	18	18½
Bata Pete	42	45	Jet Oils	50	53	Rundle Oils	27	29
Can Admiral	80	87	Jump Pnd	34	36	Sc Freehold	230	
Can Decalta	82	85	Jupiter	25		Select Oils	26	29½
Cas Leduc	25	27	Kroy Oils	185		Share Oils L	11¼	13
Coastal Oils	130		Led Calmar	50	51	Southwest Pe	40	
Command	115	120	Led Cons	50	58	Spooner Oils	40	42
Cmnwlth	480	500	Long Island	25	27	Spring Coulee	15	16
Dalhousie	26		McD Seaur	28	29	Sturgeon Pe	35	37
Dom Minrls	26	28	Mercury Oil	22	23½	Sunset Oils		41
East Crest	11½		Mic Mac Oils	50	53	Stanwell Oil	172	173
Emjay Pete	9	10	Mill City Pe	55	60	Transfld Pe	17	17½
Flank Pete	23	25	Mitmor Oil	66	69	Turner Valy	55	62
Fortune	35	40	Model Oils	110	119	United Oils	145	135
Freehold Oil	7	7½	New Contl	132	135	Vulcan Oils	55	60
Gas Explor	155	165	New Ranch	13½	14	Warner Oils	17½	18
Hanna Pete	8½	9	N Superior	350		West Ashley	38	42
Grease Creek	8	8½	North Cont	7¼	7½	Yankee Prin		100
Hanna Pete	8½	9	North Exten	15		York Oils L		43
			Northld Oils	60½	64			

Dearer Gold Attacked

By BURKE CAHILL, Times Business Editor

Debate among investors on a boost in the dollar price of gold is breaking out again hotter than ever.

Latest spark comes from a top bracket U.S. financial source. The current monthly letter of the National City Bank of New York strongly attacks the whole idea of a gold price hike.

Cahill

Financial observers point out that Randolph Burgess, chairman of National City, has been appointed deputy and consultant to the new Republican Secretary of the Treasury.

Here, then, is a key figure among U.S. monetary policy makers who is presumably opposed to a gold price boost. And the U.S. government's official price of $35 an ounce for the yellow metal continues to govern the rate everywhere else.

This affects Canada and especially British Columbia whose important gold mining industry is hard hit by higher costs and fixed, low return for its product.

Even more significant for financial markets is the possibility now of strong U.S. opposition to a recovery "plan" rumored worked out at the recent Commonwealth economic conference.

Financial rumors persist that Britain will present a comprehensive plan for sterling convertibility and other measures to the new Republican administration.

The freer pound would be bolstered by a gold price hike, since the higher gold price would increase the value of Britain's gold reserves.

The British are seen as hoping with the one stroke of revaluing gold to greatly ease the dollar shortage.

The Americans, on the other hand, may argue that the move would debase the dollar and would be highly inflationary.

This is the view put forth in the National City letter which stresses that "trade improvement, not a monetary trick, is the only solution for the international financial imbalance."

Investment dealers here point out, however, there may be some middle ground.

The reported gold price increase favored by financial planners who would use this device is up to $52 an ounce. Compromise somewhere between this figure and $35 an ounce is a possibility, it is felt.

According to the National City ideas on the subject, however, "all thought of dearer gold should be banished from our minds."

Block Owner Says Rezoning Aims at Sale

Fear that "a cocktail bar, public house or fish and chip shop" could be erected on the fringe of Beacon Hill Park caused A. E. Atkins, 896 Heywood Avenue, to protest today proposed rezoning of the area.

He wrote the mayor and council opposing an application from owners of Glenshiel Hotel, 606 Douglas Street, to have three lots, including the hotel site, rezoned from apartment to commercial.

Mr. Atkins said he bought property across the street at the corner of Douglas and Blanshard for erection of an apartment on the understanding it could be used for an apartment block only.

He did not consider rezoning the three lots in question would be an asset to either Thunderbird or Beacon Hill Park, stating most types of businesses could then be carried on there.

"As far as I can see the present owner is only requiring the concession of rezoning for one purpose, that being for a better sale price and certainly not for the benefit of the general public."

Sisters of the Society of the Love of Jesus own and operate the hotel, chiefly for retired persons.

Their solicitors wrote the city asking the rezoning on grounds that they wished to open their restaurant to the public. As the hotel is an apartment zone, they can only serve hotel guests under present zoning restrictions.

$ EXCHANGE

NEW YORK (CP)—The Canadian dollar was ⅛ cent lower at a premium of 3⅛ per cent in terms of U.S. funds today. Pounds sterling down ⅛ cent at $2.81⅞.

MONTREAL (CP)—The U.S. dollar was at discount of 3 per cent in terms of Canadian funds at noon today. Tuesday's noon rate was 96 15/16 cents. Pound sterling 2.72 15/16 against $2.72⅞.

Vancouver Sales

TUESDAY

Sales	OILS	High	Low	Close
9700	Amalgamated	45	40	40
1800	AP Con	38	38	38
300	British Dom	250	250	250
200	C & E Corp	13¾	13¾	13¾
2250	Calmont	205	191	194
500	Calnorth	60	60	60
200	Cdn Atlantic	550	550	550
150	Central Leduc	410	410	410
100	Charter Oil	175	175	175
	Commoil			450
100	Contl Oil	135	135	135
300	Del Rio	345	340	340
150	Federated Pete	710	710	710
1000	Gas Explor	165	165	165
1000	Hargal Oil	9½	9½	9½
25	Home Oil	12½	12½	12½
2200	Mercury	23	23	23
6600	Mill City	60	59	59
100	Model Oil	119	119	119
	Roxana			30
400	Royal Cdn	18	18	18
	Share Oil			12
	Spooner Oils			40
	Sunset Oils			42
	Vanalta			35
1500	Yankee Prin	97	97	95
500	York Oil	40½	40½	40½
	MINES			
	American Std			8
400	Base Metals	27	27	27
3400	Beaver Lodge	145	144	145
3000	Bibis Yukon	22	22	22
	BRX (1935)			3
2000	Canusa Caribou	5¼	5¼	5¼
	Cobalt Lode			28
	Congress			6
1500	Cronin Babine	15	14	14
2600	Estella	66	65	65
1500	Giant Mascot	54	54	54
	Golconda			24
	Grandview			28
	Hamil			15
500	Highland Belle	47	47	47
	Indian			9
	Island Mtn			28
1000	Ktny BM	5½	5½	5½
9500	Ktny Belle	7	6	6
7000	Mackeno	86	81	81
10000	Pacific Eastern	13	13	13
2175	Pacific Nickel	106	103	105
	Pend Oreille			575
1000	Pioneer Gold	195	195	195
	Premier Border			16
	Privateer			8
4200	Quatsino Copper	55	54	55
2000	Red Hawk	3	3	3
300	Reeves McDon	310	310	310
250	Sheep Creek	105	105	105
	Silbak Premier			33
	Sil-van Cons			60
	Silver Ridge			14
2100	Silver Std	155	152	152
	Taku River			8
	Taylor Bridge			25
	Trans-Contl Res			49
	Utica			1¾
1000	Vananda	2¾	2¾	2¾
	Van Roi			11
3000	Wellington	2½	2½	2½
	Western Explor			65
3100	Western Uran	360	350	360
7700	Yukeno	52	52	52
	INDUSTRIALS			
100	Alta Distil	195	195	195
	Alta Distil VT			195
40	BC Telephone	34½	34½	34½
	Bur Drydock A			8
	Can Collieries			400
115	Can West Lbr	9	9	9
	Capital Estates			22
600	Coast Brew	360	345	360
	Gordon & Belyea			85
	Interior Brew			405
200	MacMillan B	17¾	17½	17¾
	Neon Prods			16½
	Pacific Coyle			80
260	Powell River	23½	23½	23½
	Sidney Roofing			16
	Sun Publishing			23
	Westminster A			11
	Westminster B			11

Farmers Well Off—Gardiner

BROCKVILLE, Ont. (CP)—Agriculture Minister Gardiner says Canadian farmers are making more money than ever before and doing it with less work.

In an address to the Leeds County Federation of Agriculture Tuesday, Mr. Gardiner said he has taken into consideration the rising costs of farm operation from 1943 to 1951.

"Despite an increase in these costs, the farmer's net return has gone up since that period and the farmer has been well paid in relation to his obligation."

Gross income of farmers in 1951 was $2,835,000,000.

Mr. Gardiner said the farmers' current situation is the result of co-operation between federal and provincial authorities, business men who helped farmers over lean years and the support of farm organizations such as the Canadian Federation of Agriculture.

He said importance of vegetable oils is a matter that should be dealt with only by provincial governments. He said that although the federal government could put duties on importation of synthetics, the matter is best handled provincially.

Conservationists Urge Legislators • Visit Buttle Lake

A committee to be named at the coming session of the legislature to investigate the Buttle Lake issue will be asked by conservationists to visit the site before making its report to the House.

John E. Gatehouse, Victoria lawyer who has acted for conservationists in the heated issue, said today the committee should visit the area in order to bring down a proper report.

In this view, he said, he has the support of other prominent conservationists who have been trying to prevent the B.C. Power Commission from damming Buttle Lake for storage purposes. They prefer use of Upper Campbell Lake as a dam site.

He suggested the committee—to be representative of all parties in the House—should view Strathcona Park as a whole, particularly the proposed Buttle dam site, the proposed Upper Campbell Lake dam site, the proposed site of the Upper Campbell-Buttle Lake road and the devastation around Lower Compbell Lake.

"The committee would thereby obtain a true perspective and understanding of the Buttle problem not readily achieved by merely hearing impersonal briefs and testimony on the matter," said Mr. Gatehouse.

$10 for $1

And in some cases, $50 for $1

If you have a one dollar bill with the lucky serial number on it, we will give you $10, if you have bought a house from us within the last three months that dollar is worth $50. See the lucky serial numbers in the Classified section, classification 56a, Listings Wanted. Watch for those lucky dollar bills. Employees or families of Hope Realty Ltd., not eligible.

Property Owners Attention

This contest should draw attention to our advertisements. Will yours be there? You have ten chances to one of selling with Hope Realty Ltd. as we use many outside advertising mediums besides establishing corresponding agents in large centres of Canada, the U.S.A. and England.

Hope Realty Ltd.
Campbell Bldg.
B 6246 - B 7643

GRAIN

WINNIPEG

WINNIPEG (CP). — Prices generally showed an easier tone today on the Winnipeg grain exchange, reflecting declines on U.S. markets and quiet foreign demand. Flax was the strong point.

Commercial demand was limited during the listless session. Some modest buying for domestic requirements appeared in oats and barley. The occasional export order came out in flax. Rye trade was mostly local.

	Open	High	Low	Close
Oats—				
May	78⅞	79	78⅞	78⅞
July	77⅝	77⅞	77	77¼
October	77¼	77⅞	77⅛	77⅛
Rye—				
May	168¾	169⅛	168¾	168
July	170½	170¾	169⅝	169⅝
October	172½	172½	171¼	171½
Barley—				
May	122⅝	122⅝	122¼	122⅜
July	117⅝	117⅝	117¼	117¼
October	116	116	115⅝	115⅝
Flax—				
May	322	324	322	324
July	325	326½	324½	326¼
October				325¼

Cash Grain Close
Oats—No. 2 cw 81¼.
Barley—No. 2 cw 120⅞.
Rye—No. 2 cw 163⅜, track 163⅜.
Flax—No. 2 cw 313⅝, track 313.

CHICAGO

	Open	High	Low	Close
Wheat—				
March	232⅛	232⅛	231¾	222⅛
May	235¼	235½	234⅝	235¼
July	234⅛	234⅝	234	234⅝
Corn—				
March	163¼	163⅜	162	162⅝
May	165⅝	165⅞	164½	165
July	167½	167½	166½	167⅛
Oats—				
March	82	82⅛	81⅜	81⅝
May	80⅞	81⅛	80	80⅞
July	80	80¼	79¼	79½
Rye—				
March				186½
May	186½	186⅝	185	185¼
July	187½	188	186¼	186⅝

LATEST REPORT
Ask your Investment Dealer for the Latest Report and Prospectus of

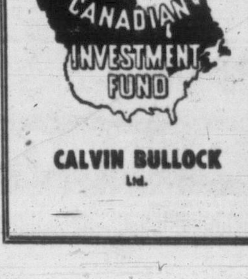

CALVIN BULLOCK Ltd.

Britons Held Lazy Workers

LIVERPOOL, England (BUP)—A Canadian business executive says Britain has the "laziest bunch of workers in the world."

W. G. Allen, heading a team of overseas buyers for a national department store chain (T. Eaton Co. Ltd.) landed from the liner Empress of France from Canada.

"I must agree that you have the laziest bunch of workers in the world," Allen told reporters. "In Canada we have one man to look after 10 machines. Here in Britain you have a man to look after every four.

"We have plenty of money to spend, but your prices must be better than they have been," he added.

Allen's team was reported to hold authorization for expenditures totaling $14,000,000.

BRONCHIAL ASTHMA

Do you gasp, wheeze and fight for breath so you can't get proper sleep? Templeton's RAZ-MAH capsules help you to breathe easily, relieved of wheezing and gasping. They loosen tight-packed phlegm in bronchial tubes, so it comes away easily. Sleep and work in comfort, take RAZ-MAH today. 65c, $1.35 at druggists.

A. E. Ames & Co.
Limited
Investment Securities
Royal Trust Building • 612 View Street, Victoria, B.C.
Telephone: E 4171
TORONTO MONTREAL WINNIPEG VANCOUVER NEW YORK LONDON, ENG.

BONDS STOCKS GRAIN
Established 1857
COMPLETE QUOTATIONS AND STATISTICAL SERVICE
JAMES RICHARDSON & SONS
Government at View — Telephone Garden 1138

FAST CASH
LOANS $50 to $1200
Get cash promptly at Personal because our offices and methods are new and modern. No endorsers or bankable security required. Auto loans featured here. Phone for 1-visit loan, write, come in. Loans $50 to $1200

EXAMPLES OF LOANS	15 MO.	24 MO.	24 MO.
$ Cash You Get	154.19	529.59	756.56
Repay Monthly	$12	$28	$40

Above payments cover everything! Even $ Payments for in-between amounts are in proportion. (Can.)

Beneficial Loan System
"THE COMPANY THAT LIKES TO SAY YES"
Personal FINANCE CO.
2nd Fl., 650-A YATES ST. (Above Tip Top Tailors) VICTORIA
Phone: Beacon 7248 • Harvey Strang, YES MANager
OPEN SATURDAYS UNTIL NOON
Loans made to residents of all surrounding towns • Personal Finance Company of Canada

Now FREE COOKIE CUTTER
IN EVERY LARGE SIZE PACKAGE OF
Kellogg's ALL-BRAN

Actual size twice as large as shown

Now you can get a set of colorful plastic cookie-cutters without spending a penny or sending in a single boxtop. All you do is buy Kellogg's All-Bran at the regular price. Inside each large package you find a free cookie-cutter—one of 10 different shapes. Start collecting a complete set now. Get Kellogg's All-Bran—and your first cookie-cutter—today.

Supply limited—look for the package with this label on it

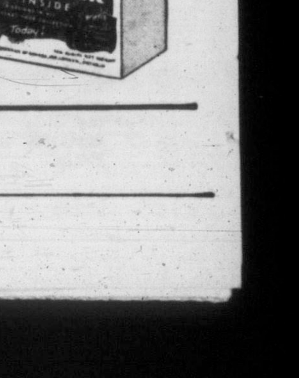

BRAN-NEW TASTY COOKIE RECIPES ON THE PACKAGE

Muirhead Re-Elected By St. John Brigade

S. W. Muirhead was returned to office as chairman of the St. John Ambulance Brigade here at the annual meeting in brigade headquarters Tuesday night.

Besides the election the meeting was highlighted by the presentation of a folding wheelchair to the St. John group for use in their ambulance. Donor was the board and women's auxiliary to Canadian Arthritis and Rheumatism Society who dedicated the gift to the memory of the late public works minister E. C. Carson. Canon C. W. Downer officiated for the dedication. Mrs. Carson and her two sons, Jack and Patrick, were present for the ceremony.

Mrs. J. Lindal was re-elected secretary. Other officers returned to office were Mr. A. M. Jarvis, first vice-chairman; Mrs. E. L. Rogers, second vice-chairman; and E. J. Harwood, third vice-chairman.

Those chosen to the executive committee were Dr. W. W. Bell, Miss B. Littlehales, Mrs. W. F. Humble, A. Lumley, W. E. Akenhead, Mrs. A. C. Sinclair, J. H. Smith, E. Thomas, Mrs. B. Champion, Miss G. E. Hewlings, R. Leeman, A. H. Toseland, Mrs. E. V. Harwood, Mrs. M. Mawer, Dr. W. S. Simpson and Dr. R. Fulton.

The meeting re-elected Dr. T. W. A. Gray as honorary chairman. All honorary vice-chairmen were also chosen again. They were: Dr. Bell, Dr. L. Bapty, Dr. H. M. Young, Dr. R. J. Wride, Dr. E. L. McNiven, Dr. Simpson, Dr. Fulton, J. Dickson, W. B. Grant, Mrs. C. B. McAllister, Dr. A. G. Vey and Dr. R. S. Conn.

Among the guest speakers were Dr. Roy Mustard, provincial commissioner; G. G. Edwardson, provincial secretary; Col. R. L. W. Fordham, president of federal district St. John Ambulance, Ottawa, who is visiting Victoria, and Mrs. Nancy Hodges, MLA for Victoria.

FOLDING, Hollywood wheelchair was presented Tuesday night to the St. John Ambulance Brigade by the board and women's auxiliary to the Canadian Arthritis and Rheumatism Society, in honor of the late E. C. Carson, former B.C. cabinet member during the years of Coalition. Corps superintendent (N), Mrs. Eva Rogers is shown with the much-appreciated gfit.

WEATHER SYNOPSIS

VICTORIA'S SUNSHINE RECORD TO DATE, 1953—22.5 HOURS

SYNOPSIS: An intense storm centre moving northward toward Alaska is causing gales along the northern B.C. coast this morning, and the Canadian weather ship reported winds of 80 miles per hour near the centre of the storm.

The strong flow of air from the Pacific accompanying the storm will result in continued mild weather in southern B.C. and higher temperatures along the northern coast.

DOMINION PUBLIC WEATHER OFFICE 9 A.M. FORECASTS

VICTORIA: Cloudy today and Thursday. Occasional rain tomorrow. Not much change in temperature. Wind light except southwest 20 this morning. Low-high at Victoria, 42 and 48.

WEST COAST: Gale warning issued. Cloudy today and Thursday. Light rain northern section today, spreading to the southern part by evening. Occasional showers tomorrow. Not much change in temperature. Winds light increasing to southeast 30 in exposed areas this afternoon becoming southwest 20 early Thursday morning. Low-high at Estevan Point, 42 and 48.

VANCOUVER, LOWER FRASER VALLEY, AND GEORGIA STRAIT: Cloudy today and Thursday with a few showers tonight and intermittent rain Thursday. Continuing mild. Winds light except southeast 25 in Georgia Strait tonight. Low-high at Vancouver airport and Nanaimo, 42 and 48; Abbotsford, 40 and 46.

TEMPERATURES

	Min.	Max.	Precip.
St. Johns	22	32	---
Halifax	25	39	---
Montreal	8	33	.01
Winnipeg	14	17	---
Regina	6	33	---
Calgary	18	37	---
Edmonton	1	21	---
Kamloops	28	41	---
Penticton	31	44	---
Vancouver	44	53	.06
VICTORIA	42	49	.06
Prince Rupert	27	37	---
Prince George	2	17	---
Fort St. John	8	10	---
Seattle	41	50	.02
Portland	42	48	.94
Chicago	33	35	---
San Francisco	45	57	.36
Los Angeles	49	58	---
New York	39	44	.02
Spokane	35	41	.49
Whitehorse	11	19	---
Ottawa	10	32	---
New Westminster	42	48	---

SUNRISE AND SUNSET (THURSDAY)
Sunrise 7.56 Sunset 4.56

TIDES AT VICTORIA (Pacific Standard Time)
JANUARY

	Time H.M.	Ht. Ft.	Time H.M.	Ht. Ft.	Time H.M.	Ht. Ft.	Time H.M.	Ht. Ft.
21	0.22	5.3	7.29	9.9	14.38	5.1	22.35	6.6
22	0.34	6.5	7.57	10.1	15.46	4.2		
23	8.25	10.2					16.44	3.4
24	8.50	10.3					17.39	2.9
25	8.59	10.2					18.25	2.5
26	9.05	9.7	5.55	9.6	8.34	10.1	19.11	2.3
27	9.16	8.7	7.07	9.6	10.42	9.9	19.51	2.2
28	9.41	9.5	7.34	9.3	11.55	9.6	20.28	2.3
29	6.09	9.2	8.35	8.9	12.44	9.6	21.03	2.5
30	6.27	9.0	9.14	8.5	13.29	9.3	21.37	2.6
31	6.34	8.8	9.55	8.0	14.13	8.9	22.07	3.3
Feb. 1	6.13	8.7	10.42	7.6	15.02	8.4	22.35	3.9
2	6.05	8.7	11.29	7.0	16.00	7.8	22.58	4.7

TIDES AT POINT ATKINSON (Pacific Standard Time)
JANUARY

	Time H.M.	Ht. Ft.	Time H.M.	Ht. Ft.	Time H.M.	Ht. Ft.	Time H.M.	Ht. Ft.
21	3.03	7.0	9.42	15.5	16.49	5.4	23.16	11.6
22	3.51	9.1	10.14	15.0	17.49	4.5		
23	1.06	12.0	4.59	10.9	10.49	14.6	18.52	3.8
24	3.06	12.9	6.45	12.1	11.32	14.1	19.49	3.1
25	4.22	13.9	8.27	12.6	12.26	13.7	20.49	2.7
26	5.06	14.7	9.40	12.4	13.26	13.3	21.29	2.5
27	5.39	15.0	10.32	12.0	14.24	13.0	22.12	2.5
28	6.09	15.1	11.10	11.5	15.22	12.8	22.49	2.7
29	6.33	15.1	11.50	10.9	16.12	12.6	23.25	3.0
30	6.53	14.9	12.27	10.2	17.01	12.5	23.57	3.5
31	7.15	14.8	13.03	9.4	17.48	12.3		
Feb. 1	0.26	4.1	7.37	14.7	13.37	8.7	18.35	12.1
2	0.57	4.9	7.58	14.5	14.13	7.9	19.24	11.9

SAANICH INLET
To determine tides in Saanich Inlet area. For higher high water deduct 14 minutes; for lower low water, deduct 35 minutes; for half-tides (there other than highest and lowest), deduct 32 minutes.

COWICHAN BAY
To determine tides in Cowichan Bay area: For higher high water, deduct 16 minutes; for lower low water, deduct 35 minutes; for half-tides, deduct 33 minutes.

FREE Delivery!
BOTTLED BEER
Phone
G 4179
25c per dozen paid for empties. Please have them ready when the driver calls.

This advertisement is not published or displayed by the Liquor Control Board or by the Government of British Columbia.

Every breath of VICKS VAPORUB IN STEAM relieves bronchitis... croupy coughs of colds

Special medicated steam brings soothing DEEP-ACTION RELIEF

Now those croupy, coughing spells that attack children without warning are relieved so fast with this *home-proved* treatment . . . two heaping spoonfuls of Vicks VapoRub in a vaporizer or bowl of boiling water as directed in package.

It's easy, too . . . Your little one just breathes in the steam. Every breath carries VapoRub's relief-giving medications *deep* into troubled throat and large bronchial tubes. There *this wonderful treatment* medicates and soothes dry, irritated membranes, eases away coughing, helps restore normal breathing. And real comfort comes in no time at all.

For coughing spasms, upper bronchial congestion and that choked-up feeling caused by colds, there's nothing like using Vicks VapoRub *in steam.*

And always rub it on for continued relief
To insure continued action, always rub VapoRub on throat, chest and back. Works for hours — even while your child sleeps—to relieve distress. It's the best-known home remedy you can use when any cold strikes child or grown-up . . .
VICKS VAPORUB

Just look at the value you get in
SAFEWAY STEAKS

Steak value should be measured two ways: First, by quality of the meat; second, by the proportion of good eating meat on the cut. On both counts you'll find Safeway steaks unsurpassed. Our steaks are cut from top grades of beef only—meat which is sure to cook up tender and juicy. Then we trim away parts that don't rightly belong on a good steak—excess bone and fat, sections of tough meat. (See diagram at right.) The result is a steak which offers a maximum of good eating for your money. We *guarantee* it.

RED AND BLUE BRAND BEEF
T-BONE STEAK
lb 92c

Stewing Beef	Boneless, Red and Blue Brand, lb.	53c	
Beef Kidney	Fresh frozen, lb.	32c	
Plate and Brisket Beef	lb.	27c	
Short Ribs Beef	For braising, lb.	38c	
Breast of Lamb	For Stewing, lb.	33c	
Loin Pork Chops	Centre cut, lb.	75c	
Wieners	No. 1 quality, lb.	37c	
Side Bacon	Chef's Pride, sliced, Cello pkg.	½ lb. 25c	
Sole Fillets	Fresh, lb.	45c	
Cod Fillets	Eastern Smoked, lb.	45c	

★ ROUND STEAK Or ROAST BEEF, Red and Blue Brand, lb. 75c

★ LOIN ROAST PORK End Cuts, Lb. 59c

★ LAMB FRONTQUARTER Whole or Half, lb. 47c

SWIFT'S PREMIUM

Side Bacon	Sliced, ½-lb. Picture Pack, pkg.	39c
Back Bacon	Sliced, ½-lb. Picture Pack, pkg.	49c
Braunchweiger	Each	39c
Frankfurters	1-lb. Cello pkg.	55c
Bologna	Sliced, lb.	39c
Cooked Ham	Sliced, ¼-lb.	55c
Brookfield Sausage	1-lb. pkg.	59c

BEVERLY PEANUT BUTTER
Made from the finest quality fresh peanuts.
48-oz. tin 97c

★ QUICK OATS OGILVIE'S, Toy Pack, 48-oz. package 41c

★ PORK and BEANS TASTE TELLS, 15-oz. can 11c

★ PEAS WILSON'S, Frozen, 12-oz. package In Stores with Deep-Freeze Units Only 25c

CANTERBURY TEA DEAL
One package of 15 Canterbury Tea Bags FREE with one package of 60 Canterbury Tea Bags at regular price of 68c

Prune Plums	Monica, Choice, 15-oz. can	13c
Grapefruit Juice	Townhouse, Sweet, 48-oz. can	29c
Pineapple Juice	Libby's, Haw. 20-oz. can	14c
Green Beans	Brentwood, Standard, Cut, 15-oz. can	2 for 31c
Peas and Carrots	Taste Tells, Choice, 15-oz. can	2 for 31c
Corned Beef Loaf	Boston, Australian, 12-oz. can	29c
Plum Jam	Empress, Pure Red, 48 fl. oz. can	57c
Lunch Tongue	Burns, Pork, 12-oz. can	55c
Perfex Cleaner	16-oz. jar	29c
Grapefruit Sections	Glennaire, Fancy, 20-oz. can	21c
Silver Cleaner	Instant Dip, 8-oz. jar	89c
Vegetable Soup	Aylmer, 10-oz. can	2 for 25c
Sockeye Salmon	Citation, Fancy, 7¾-oz. can	38c
Bread Mix	Wild Rose, Medium, White, Whole Wheat, 3-lb. paper bag	41c
Ritz Biscuits	Christie's, 8-oz. pkg.	20c
Tomatoes	Vanity Fair, Choice, 20-oz. can	23c
Swift's Prem	12-oz. oblong cans	2 for 69c
Caramel Wafers	Gray Dunn, 8-oz. pkg.	29c
Honey	Altasweet, No. 1 Pure White, 4-lb. tin	92c
Peaches	Taste Tells, Choice, Halves, 15-oz. can	18c
Tooth Paste	Colgate's, giant tubes	57c
Cheese	Berkshire Chedder, Mild, lb.	47c
Lard	North Star, Pure, 1-lb. carton	2 for 25c
Pudding	Shirriff's, Tapioca, Deal	2 pkgs. 15c
Flour	Kitchen Craft, Regular White and Vit. B, 10-lb. bags	67c
Prunes	Rosetta, large, 32-oz. cello. pkg.	51c

FLORIDA, SEEDLESS, WHITE
GRAPEFRUIT
This fine quality product is deliciously refreshing at breakfast or any time. Full of juice. Serve them often.
lb. 10c

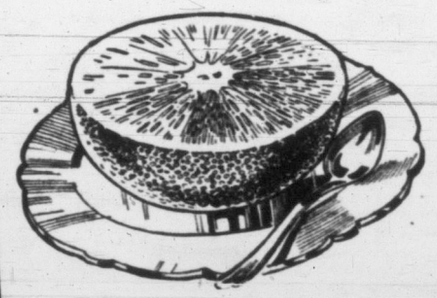

★ EMPEROR GRAPES Imported—Firm clusters of plump, sweet grapes for table use, lb. 17c

★ ORANGES Valencia—All sizes, sweet and juicy, thin skinned, lb. 8c

Apples	McIntosh "Cee" grade, in shopping bag, lb.	7c
Lemons	Sunkist, touch off that salad, lb.	20c
Tomatoes	California, large size, red-ripe and firm, 14-oz. carton	22c
Cauliflower	Imported, compact, well-trimmed heads, lb.	19c
Brussels Sprouts	Imported, good quality, fresh, green and crisp, lb.	30c
Lettuce	Imported, firm solid heads, fresh daily, lb.	12c
Rhubarb	No. 1 Hothouse, Local, lb.	13c
Cabbage	Imported. Try this with ham, lb.	10c
Celery	Imported, tender stalks of fresh green celery, lb.	10c
Carrots	Imported, bunch, well formed and good quality	2 lbs. 27c
Onions	Okanagan No. 1, serve fried or boiled, lb.	9c
Parsnips	Imported, fine flavor, excellent for stews, lb.	16c
Turnips	Local, nice size, firm and washed, lb.	5c

POTATOES
U.S. No. 1—10 lbs.
In a handy shopping bag.
55c

PRICES EFFECTIVE
January 22 to 24

POLLY ANN BREAD
Polly Ann bread is made with more milk and guaranteed in every respect.
Wrapped, White or Brown, sliced or unsliced, full 16-oz. loaf
2 for 23c

SAFEWAY

WE RESERVE THE RIGHT TO LIMIT QUANTITIES

CANADA SAFEWAY LIMITED

As Francis Lost His Composure

Behind this traffic jam around the Vancouver net at Memorial Arena Tuesday night are Canucks' Emil Francis and Cougars' Don Webster, who engaged in a brief exhibition of fisticuffs before being crowded into submission. Left to right: Andy Bathgate (15), Jack Lancien (5), Andy Hebenton, linesman Ross Vallier, referee Scotty Morrison, Lou Fontinato and Stan Maxwell are those recognizable. (Times photo.)

Francis Good, and Mad; Cotnoir Good, and Sore

Emil Attacks Referee; Jerry Again Felled by Puck

Victoria 1, Vancouver 1

By BILL WALKER

Emil "The Cat" Francis, the man most responsible for Vancouver's lofty position in the Western Hockey League, showed his mettle and also his fangs Tuesday night at Memorial Arena.

His counterpart, Jerry Cotnoir of the Cougars, also displayed his virtue, but in a slightly different vein.

Francis' prolific talent as a goaltender was the eventual reason the Cougars settled for a 1-1 tie as they strove to pick up their slipping socks in the league race.

Cotnoir, almost as adept as his rival, for the fourth time this year took a puck to the noggin, three stitches and a season's total of 22.

While Cotnoir retained his admirers, Francis lost his before the joust—and it was that at the finish—was over.

First he got in a scuffle with Victoria's Don Webster late in the third period in which everyone finally acted as roughhouse peacemakers. Then later in the period he charged referee Scotty Morrison with vehement adjectives and when rebuffed for such loquaciousness, attempted bodily harm to the official.

Fortunately, he was restrained, drawing a 10-minute misconduct penalty in the process, but he still had enough venom left to tell the Victoria fans in a reconizable manner what he thought of their taunts.

Certainly he will hear further of the incident and the Canucks could ill afford to lose his services if it comes to that, which is problematical.

Just the same, it was Francis who beat the Cougars out of a victory—Francis and a tough break which accounted for the Canucks' lone goal, Hugh Currie's shot deflecting off Fiori Goegan's stick into the net.

Fairburn Makes Doubly Sure

The Cougars appeared far from the league trailers they are in the first period, a rugged and sometimes ragged frame in which Francis and Cotnoir each made several timely saves. Bernie Strongman had the best scoring chance only to be beaten by Francis when put in the clear by Stan Maxwell.

Striking with renewed vigor in the second period Cougars took the lead on Jim Fairburn's shot which twice went into the net before the play was called. Fairburn's original shot was in, the goal judge ruled, but just to make certain, the little right winger poked the loose puck between Francis' legs a second time as the first skidded out of the net.

It was still an uninhibitive exhibition through the remainder of the second period, five penalties being called to match the five of the first period and again the work of the rival netminders predominated. Maxwell, Stan Long and Reg Abbott each had excellent opportunities from a Cougar view, while Fred Brown was cheated on the Canucks' best chance.

With the start of the third period Cotnoir was felled with a shot by Walt Atanas. The game was delayed 17 minutes while he took three stitches to close the wound above his left eye.

Shortly after his return came the Canuck goal by Currie, his first of the year and on which Cotnoir never had a chance.

Bomber Record Target Tonight

Francis first blew his cork, though never his talented aplomb, when Webster fell on him in the goal crease. Long, Maxwell, Jack Lancien and Lou Fontinato were the principal peacemakers while Webster clipped Francis for the decision.

The incident involving Morrison came shortly thereafter. Colin Kilburn drew Francis' ire by assisting him further out of the goal crease. With the Cougars pressing, Kilburn, incidentally, missed the unguarded net from a narrow angle while Francis was fuming. On the next face-off Francis had words (impolite, it must be assumed) with Morrison and apparently would have resorted to more forceful means of proving his point but for the intervention of cooler heads.

Fans didn't help matters by throwing cushions at the game's end and if Francis clipped anyone by his stick swinging act in the runway to the dressing room he must be adjudged to have had just provocation.

Cougars, by the result, moved to within four points of seventh-place New Westminster Royals, who lost 4-2 to Calgary Stampeders.

They meet Seattle Bombers, unbeaten in their last 14 games on Seattle ice, at Seattle tonight. And they'll likely do so without the services of Ernie Roche, who missed Tuesday's game because of an attack of influenza.

However, Goegan played well in Roche's vacated position, and will again fill the void against the Bombers. The Canucks leave today for their second prairie trip of the season.

IT HAPPENED

Bill Garner Played With Broken Wrist

The fans who witnessed the spectacular finish of the Normal School-Victoria High School game in the Interscholastic Basketball Tournament final Saturday night would swear it couldn't have been one bit more exciting.

But it was.

Harkening back to the game, Normal School, swept from behind a late deficit to defeat Totems 59-58 on the strength of a field goal by starry Bill Garner with less than five seconds left in the game.

People who saw the game said Garner, who scored 21 points, played one of the finest games seen in Victoria for many years.

Even more people will think so now that an interesting sidelight has been uncovered.

With nine minutes left in the game and the teams locked in a titanic struggle, Garner went up for a lay-up, stumbled when checked, and crashed into the wall behind the backboard. He came up rubbing his left wrist. Every time he didn't have his hands full of basketball, he was rubbing his left wrist.

When he scored the winning basket, he caught a pass from Bernie Clarkson with his right hand, dribbled with his right hand and switched the ball to his left hand (he's left-handed) for the shot that won the tournament.

It was found, the day after the tournament, that the wrist was cleanly broken.

Garner had played eight minutes, scored a flock of points including the winning hoop, and all the time he didn't know that he had a fracture of the wrist of his shooting arm.

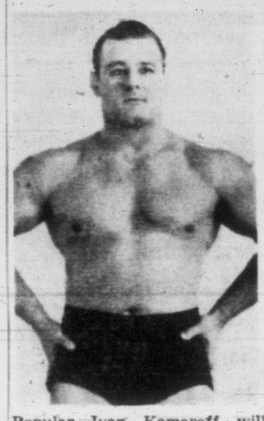

Popular Ivan Kamaroff will tangle with Buddy Curtis Thursday in the main event of wrestling promoter Ken Williamson's three-bout card at the Victoria Ballroom. Mike Alfano will take on Chief Thunderbird in the semi-main while Dick Hayes will match holds with Rex Gordon in the opener at 8.30.

Agar, Kilburn In Point Gain

Two players made gains among leaders in the Western Hockey League scoring race Tuesday night.

George Agar of Calgary notched two goals as Stampeders humbled New Westminster 4-2, to give him 13 goals and 33 assists for 46 points and a tie for a fifth-place berth.

Colin Kilburn assisted on Victoria's lone goal as Cougars and Vancouver played to a 1-1 tie. He has 19 goals and 25 assists for 44 points and a seventh-place standing.

Leading scorers follow:

	G.	A.	Pts.
Kaleta, Saskatoon	17	40	57
Senick, Saskatoon	21	32	53
Reibel, Edmonton	20	32	52
Stasiuk, Edmonton	22	25	47
Kerr, Tacoma	14	33	47
McCullough, Saskatoon	22	24	46
Johnston, Tacoma	18	28	46
Agar, Calgary	13	33	46
Adam, Tacoma	21	23	44
Kilburn, Victoria	19	25	44

Duncan Curling

Tonight's draw:
7—Ole Panzer vs. Hugh Gibson, Bill Fowle vs. Don Woodley, Mike Betzler vs. Ken Berkey, Arthur Merrett vs. George Simpson, Tom Brewer vs. Glen Berkey.

9—Cy Lee vs. Tony Folk, Cliff Wall vs. Ivan Dobbyn, Bud Gillies vs. Paul Wheeler, Everett Valleau vs. J. G. Jickling, Bob Bruning vs. Mrs. Sylvia Koster.

Tuesday's results:
7—Wheeler beat Wright; Ken Berkey beat Gergel; Pye beat Edgson; Woodley 11, J. G. Jickling 7; Hodge 10, Fowler 6.

9—Halliday 11, Dayman 8; McBryde 12, Ross Marshall 7; Silvius 10, Keagan 3; Harford 13, McDiarmid 5; Bruning 14, Larry Marshall 4.

WHL SUMMARIES

	GP	W	L	T	F	A	Pts
Saskatoon	45	24	17	4	174	140	52
Vancouver	44	20	15	9	131	124	49
Calgary	45	20	16	9	162	166	49
Seattle	49	20	22	7	146	153	47
Tacoma	45	18	19	8	150	146	44
Edmonton	41	18	18	5	144	133	41
New Westminster	44	17	22	5	134	164	39
VICTORIA	43	16	24	3	135	150	35

Next games tonight: **VICTORIA** at Seattle; New Westminster at Edmonton.

VANCOUVER 1, VICTORIA 1

First Period—Scoring, none. Penalties: Dick 3.28, Irwin 6.37, Fontinato 9.02 and 16.03, Webster 16.03.

Second Period—1, Victoria, Fairburn (Kilburn, Anderson), 59. Penalties: Dick 5.32, Fontinato (minor and misconduct) 12.03, Derohoy 12.28, Webster 16.06.

Third Period—2, Vancouver, Currie 3.28. Penalties: Abbott 5.40, Long 6.27, Francis (major) 16.37, Webster (major) 16.37; Francis (misconduct) 19.07, Dick 19.55.

NEW WESTMINSTER 2, CALGARY 4

First Period—Scoring: None. Penalties: Shvetz 6.15, Robert 17.27.

Second Period—1, Calgary, Agar (Scott, Michaluk) 9.31; 2, Calgary, Quackenbush 10.22; 3, Calgary, Lundy (Ashworth, Shvetz) 13.10; 4, New Westminster, Derohoy (Uliyot, Boyce) 13.46; 5, Calgary, Agar (Scott, Witiuk) 19.12. Penalties: None.

Third Period—6, New Westminster, Boyce 13.17. Penalties: Kyle 7.39, Witiuk 9.40, Bedard 15.46.

Stops: Dechene, 14, 14, 7—35; Hughes, 9, 6, 8—23.

WIL Schedule Approved Spokane Here in Opener

VANCOUVER (BUP)—Directors of the 10 Western International Baseball League clubs Tuesday night agreed on a schedule for the 1953 season and announced a new price on the waiver rule.

The directors, deadlocked on the schedule, agreed to a new one drawn up by Hugh Luby, manager of the Salem Senators.

Vancouver and Victoria objected to the old plan that gave them 25 home games in May, a bad month for crowds, and only nine in June. Luby's rearranged schedule ironed out the problem and all 10 clubs unanimously accepted the revision.

The season will open April 23 with Lewiston at Vancouver and Spokane at Victoria. April 24 will see Edmonton at Tri-City and Calgary at Salem. Yakima will play Wenatchee.

Edmonton and Calgary are new entries in the league, now the largest pro circuit on the continent.

The first half of the new split-schedule will wind up July 1 in Canada and the following day in the U.S. the second half of the schedule will begin on July 3 on both sides of the border.

The clubs also adopted the class "A" waiver rule which set a price tag of $2,500 on any player picked up by a higher club at the annual minor-major league conferences in December.

In a previous session, the directors also approved a plan to raise the player limit to 18 from last year's 17 and to allow each club to include 12 veterans on their roster, instead of nine.

The monthly player budget for each club was also boosted $1,100 to $6,300. Ticket prices were raised from 90 cents to $1.00.

IT'S MY VIEW

By BILL WALKER, Sports Editor

Base hits from the Western International Baseball League meeting in Vancouver, the dinner and soupterene, courtesy of the Capilanos (1953 style, old style, any style).

* * *

Dewey Soriano, business manager of the Caps won't admit that **Edo Vanni** won't be back as manager nor will he deny that he's interested in one-time Yakima manager **Joe Orengo** for the position. "I'll know in two weeks . . . or less," is big Dewey's answer. . . . P.S. Orengo is selling cars for a living, as of now.

Walker

The new WIL veteran rule of 12 men (plus six limited service players or rookies) appears a more stable one than in effect last year . . . and with an $1,100 increase in the monthly salary limit, from $5,200-$6,300, it should make the league that much stronger.

* * *

Quotable quote by venerable **Bob Brown**—**"All games are good, but baseball tops them all."** Bob came to the coast with the famous **Joe Tinker (Tinker-to-Evers to Chance)** in 1901, played with Portland and has been in baseball in the northwest as player, manager, owner, executive ever since.

* * *

Shortstop **Jim Clark** may be sold by the time this goes to press, but after sleeping on the subject, we can't see why . . . not in the Tyees own WIL balliwick, at any rate. . . . Jim was the wheelhorse of the infield last year and the Tyees didn't start to roll until he was established as the regular shortstop. . . . Edmonton is the club interested.

* * *

In Edmonton that city's spending $45,000 on the ball park . . . in Calgary, the football Stamps have had city debts wiped out to help the club financially and additional seats added to the football stadium . . . in other centres the civic fathers take an interest in their athletic teams . . . but in Victoria there is no pride. . . . Notwithstanding nor condoning that the Tyees are in debt, the continual bickering about the park rental leaves one amazed that the public service of those behind baseball is not recognized. . . .

Gentlemen, we have a championship baseball team, or did you know? We had a championship hockey team, in 1951, too. Did you ever officially recognize them? We had a championship soccer team last year, too! Our lacrosse team has been the backbone of the Intercity League. . . . Victorians are proud of their teams, but why isn't Victoria? That's the question we couldn't and still can't answer. Can you?

* * *

Salem's Hugh Luby is keeping mum on his club of this year, Soriano making the best crack of after-dinner speakers for Luby's benefit:

"When I was a little boy—many years ago—my father used to take me to see the greatest second baseman in the Coast League—Hugh Luby" . . . this is the same Luby who last year set a WIL record of 53 consecutive games at second base without an error. . . .

* * *

No names yet, but Tyee manager **Cec Garriott** has signed four ball players from the Los Angeles area . . . **Cal McIrvin** will do his pitching at Spokane . . . **Granny Gladstone** is belting the cover off the ball in the **Venezuelan League.** . . . There are no negro players in **Soriano's** plans at **Vancouver** at the moment. . . . **Al Lightner,** who doubles as sports editor of the **Salem "Oregon Statesman"** and a basketball referee, says of **Bob Houbregs** of Washington: "If I was building a ball club, I'd take Houbregs first, because of his size, and **Johnny O'Brien** a close second. . . Seattle University's first five are the prettiest team to watch in action, adds Lightner, and one who will agree is **Elmer Curtis** of the Kins who saw both clubs in action on a recent holiday. . . .

Mike McCormick, a 20-year veteran, handles Wenatchee this year and the ex-major league outfielder who saw action in the world series for Cincinatti in 1940, will be an active manager. . . . His business partner is **Frank DaSso,** also a major league star of years gone by and who last year set an unenviable record of 25 defeats. Quipped Frank: "Sure I may play, but Mike'll see to it that I don't break my own record, otherwise I may fire him."

JIM CLARK NOT SOLD

General manager Reg Patterson of the Tyees today denied a Canadian Press dispatch from Vancouver stating that shortstop Jim Clark of the 1952 WIL championship team had been sold to Calgary.

Patterson admitted, however, that John Ducey, general manager of the Edmonton team was interested in some Victoria players. Chuck Abernathy and Clark were previously reported as being the players in question.

Hogan Loses Lead at Palm Springs

PALM SPRINGS, Calif. (AP)—Golf's famed Ben Hogan stepped out of the lead in the $10,000 Thunderbird Country Club invitational tournament Tuesday and a little-known professional, Pete Fleming of St. Andrews, Ill., moved in front with a 36-hole score of 67-66—133.

Hogan and Dutch Harrison took the lead Monday with seven-under-par 65s, but shot a pair of 69s Tuesday to go into a tie with three other pros at 134.

Bracketed with Hogan and Harrison are Jim Turnesa, Jimmy Demaret and Lloyd Mangrum.

Fight Results

PHILADELPHIA—Gil Turner, 149½, Philadelphia, outpointed Bobby Dykes, 154, San Antonio, Tex., 10.

MIAMI BEACH, Fla.—George Benton, 155, Philadelphia, stopped Bob Lee, 150½, Baltimore, 6.

NEWARK, N.J.—Doug Carter, 137, Newark, outpointed Bob Fenty, 133, New York, 8.

SACRAMENTO, Calif.—Lauro Salas, 131, Los Angeles, knocked out Del Cockayne, 137½, Des Moines, 4.

LOS ANGELES—Santiago Esteban, 140, Wakenburg, Colo., outpointed Chu Chu Jiminez, 137½, Mexico City, 10.

City Senior Hoop Lead Up for Grabs

The frenzied battle for first place in the Senior B Men's Basketball League resumes tonight when Veterans of France and Butler's Aces tangle at Esquimalt High School at 9.

Deadlocked for second place, two points behind Arrow Furniture, both clubs will be out to seek a share of first place with Arrows.

In preliminaries at Esquimalt, St. Louis College bantam boys meet First United at 7 and Vampires meet St. Louis College juvenile boys at 8.

Two games are also scheduled at Victoria High School. First United and St. Louis College midget boys starting the card at 7 and Scott & Peden taking on Dickenson & Dunn in a junior men's game at 8.

HOCKEY RESULTS

MARITIME MAJOR
Charlottetown 1, Sydney 1.
NEW BRUNSWICK SENIOR
Fredericton 7, Moncton 2.
QUEBEC SENIOR
Ottawa 1, Chicoutimi 1.
QUEBEC JUNIOR
Quebec 0, Montreal Canadiens 6.
INTERCOLLEGIATE
McGill 3, Laval 3.
ONTARIO-QUEBEC JUNIOR
St. Catharines 3, Montreal Royals 0.
OHA JUNIOR
St. Michael's 3, Windsor 1.
Barrie 6, Kitchener 5.
Oshawa 4, Galt 3.
ONTARIO SENIOR
Kitchener 5, Owen Sound 2.
NORTHERN ONTARIO SENIOR
Sudbury 8, Sault Ste. Marie, Ont., 5.
THUNDER BAY JUNIOR
Port Arthur Flyers 5, Port Arthur Bruins 4.
SASKATCHEWAN SENIOR
Moose Jaw 6, Melville 7.

City Cage Playoffs Commence Monday

Victoria and District Basketball Association playoffs will start Monday, officials have announced.

Only three leagues, senior B men, junior men and juvenile boys will be affected by the post-season playoffs. Separate tournaments to be held in February will decide the representatives in the B.C. playoffs in the bantam and midget boys' divisions. And because there is only one team in each of the five city women's leagues, teams automatically advance to the Island playoffs.

Senior B men still have two games on schedule with Butler's Aces meeting Veterans of France and Arrow Furniture. The three top teams will meet in the playoffs with the league winner receiving a bye while the second and third-place squads meet in a best-of-three series. Dickinson & Dunn will meet Scott & Peden in a best-of-three series in the junior men's division.

The only two teams in the juvenile boys' league, St. Louis College and Vampires, will tangle in a best-of-three series to decide the representative for the Island playoffs.

Kentucky Hoop Fixer Expected More Money

NEW YORK (AP)—Bill Spivey, former University of Kentucky basketball player, accepted $1,000 for juggling points in a game and thought "he should have got more," a former teammate, Walter Hirsch, testified Tuesday.

The seven-foot-tall Spivey is being tried on a charge of perjury in denying to a grand jury that he never discussed fixing games or accepting bribes.

Hirsch said Spivey received $1,000 and that he himself received $800 for "working" the score in a Kentucky game with the University of St. Louis at the Sugar Bowl tournament in 1950.

"Working" was described as keeping the point spread between the two teams at a predetermined margin for the benefit of gamblers. Hirsch said he, Spivey and James Line, another Kentucky student charged with being a go-between, agreed to accept $5,000 in bribes from Jack West, since convicted as a fixer in the basketball scandal, to "work" two games in the tournament.

Senick Called

NEW YORK (AP)—New York Rangers Tuesday called up George Senick, 23-year-old left winger, from Saskatoon Quakers of the Western Hockey League.

Senick has scored 21 goals and had 32 assists for Saskatoon. He is expected to report to Rangers Thursday.

AT 38, HE'S ONLY A YOUNGSTER, BOB

Joe Really Ain't So Old

BY OSCAR FRALEY
United Press Sports Writer

NEW YORK (UP)—If you find the time required for a haircut getting shorter, you too probably are talking umbrage today with New York boxing chairman Bob Christenberry over his remarks about Jersey Joe Walcott.

Christenberry came right out the other day and said that maybe old Joe is getting too old to fight.

The inference was that the New York boxing boss had secret evidence that Joe was as ancient as most of us think he is. He remarked that maybe Walcott would never fight again — and dropped in a line that guys over 40 aren't awarded a fistic license.

Now, according to the record book, Walcott was born Jan. 31, 1914. That makes him 38 at the moment. A well-traveled 38, to be sure, but that's what the man claims.

Actually, that makes Joe a virtual apprentice in the sports business these days.

The young fellers who normally would have filled the muscular gaps have been globe-trotting, visiting scenic Pacific isles on LST's, engaging in altering vast patches of topography and polishing their linguistic abilities.

So the old guard has carried on at home, and I mean "old" and "carried on."

Practically every sport has a mauling Methuselah who can spot old Jersey Joe a few weeks and creaks.

Still very much on the baseball scene, and able to stand on one foot late at night with the best of the available youngsters, are 62-year-old Casey Stengel and Steve O'Neill. And out on the field, lobbing them in despite the length of their beards, are lads like Bobo Newsom, Dutch Leonard and Satchel Paige. Old Bobo is 45, Leonard is 43 and Page, they say, was showing his curve ball in the nation's scattered towns and hamlets when Abner Doubleday decided to make the game official.

You think Walcott's old at 38? Well, that handsome young tennis star they just got off the Davis Cup team—the guy all the bobby-soxers swoon over — is 39-year-old Gardnar Mulloy.

If you're a wrestling fan, you can catch the act of a gent named Primo Carnera about five nights a week. Da Preem is 46, yet he is recognized as the heavyweight wrestling champion of the world in Weekawken, Carsie and Chicago's 36th ward.

On the golf course, for one round at least, I have a guy I'll take as my partner any day in the week against anybody you want to bring. He's 50-year-old Gene Sarazen, but for 18 holes he'll have any of 'em biting their nails.

Just this summer, a fellow named Jack Westland won the U.S. amateur golf championship. There were a lot of fine young men in the field for this grueling event but Westland won it. And he, in case you didn't know, is 47 years old.

Maybe I'm all steamed up because my haircuts take about five minutes these days. Or maybe it's because I remember when Sam Snead broke into golf and somebody just called to my attention that he is 41 years old now.

Anyhow, at the moment I'm wondering why Willie Hoppe stepped down at a mere 64—and why Connie Mack quit at 90. Show 'em, Joe!

Bill Stephenson

HOCKEY
9.05
TONIGHT
ON
CKDA

NHL Referees Entitled To Privacy—Campbell

Even a referee, says National Hockey League president Clarence Campbell, is entitled to a little privacy.

The NHL's boss, a former arbiter himself who says he wasn't above hurling a skate at the occasional club official who invaded the referee's room, came to the defense of his former colleagues as he discussed the cause celebre of Jack Adams.

Carl Voss, referee-in-chief of the NHL, is reported to have accused Detroit Red Wings' general manager of bursting uninvited into the sanctum of referee Red Storey at Detroit's Olympia Stadium Sunday night during a game with Montreal Canadiens.

Campbell reserved judgment on the report until Voss puts the facts to him in writing, but he was vehement in defending his officials.

"Under no circumstances can a team official enter the referee's room," he said. "We won't stand for our officials being berated."

Adams is reported to have expressed himself forcibly on the subject of Storey's officiating in the game, which Detroit lost 3-2.

A Detroit reporter quoted Adams as saying he stopped Storey in the corridor between periods to ask him why a Montreal player didn't get a major penalty for injuring Detroit forward Tony Leswick, and that Storey invited Adams into his room to discuss the matter further.

NHL regulations call for a maximum penalty of a $1,000 fine, but Campbell is waiting for official word from Voss, who was on the scene, before disposing of the case.

The Adam rhubarb overshadowed tonight's clash between the Canadiens and Toronto Maple Leafs, the first of a home-and home series that ends in Montreal Thursday.

Pratt Offered Sydney Post

SYDNEY, N.S. (BUP)—The Sydney Millionaires today sought the services of Walter "Babe" Pratt for the balance of the Maritime Major Hockey League season.

HOCKEY
AT MEMORIAL ARENA
FRIDAY, JAN. 23
8.30 p.m.
COUGARS vs. TACOMA
TICKET OFFICE
in
HOME FURNITURE STORE
825 Fort St. Phone B 2322
All Seats Reserved
$1 - $1.25 - $1.50 - $2
Children Under 15
60c - 75c - $1

EL PRODUCTO
CIGARS
FOR REAL ENJOYMENT
LILY
CLUB HOUSE • CORONA

HOCKEY'S HALL OF FAME

Great Names Preserved for Posterity

This is the second of three stories on Kingston's Hockey Hall of Fame.

By JIM BASTABLE
Canadian Press Staff Writer

KINGSTON, Ont. (CP) — Tucked in the bedroom of a home here is one of the most impressive picture collections of hockey greats the game has known.

It tells part of the story of the 42 men named to the international hockey Hall of Fame since it was created Sept. 10, 1943. It goes back to the days of the 60-minute men who stick-handled and body-checked to greatness—the era of seven-man hockey.

The game's founders and builders are there, too. But in reality the hall doesn't exist. It has been only a name since 83-year-old James Sutherland founded it as a shrine to those who helped make hockey Canada's national winter sport.

Eligibility isn't confined to greatness on ice. Members include greats who never played in the big time and others who have never laced on a pair of skates.

The pictures are packed in big Jim's antique-filled home in central downtown Kingston, a few blocks from the proposed hall site. There, too, is the hall's honor roll book. By thumbing through its pages you can see who made hockey tick down through the generations.

In it, inscribed in illuminated type, are such names as:

Eddie Shore, the bow-legged ex-cowboy and one of the greatest rushing defensemen in the game, and Dit Clapper of Boston Bruins, the only man to play 20 straight years in the National Hockey League.

Who can forget Aurel Joliat of the '30's, the fightingest 135-pound mite on skates, a gem with his black cap bobbing up and down as he patrolled the left boards with Montreal Canadiens. . . Frank Nighbor, the "Pembroke Peach," one of the greatest defensive centres of all time. . . . Newsy Lalonde, whose name is almost legendary.

MORE MONEY NEEDED

But organized hockey apparently is doing little about the hall. In 1943 the NHL and the Canadian Amateur Hockey Association approved a site and promised contributions.

Grass is growing on the ground for the site and the Hall's $65,000 bank account is a far cry from the $150,000 needed to build the memorial. Although the CAHA gave the $10,000 it promised, the NHL donated only $7,500 of the $30,000 it pledged. The rest of the money came from various other sources.

Big Jim, in the first three listed in the Hall's honor roll, was a member of what was believed to be the first organized team in Canadian hockey history—the Kingston Athletics of 1885.

The late John Ross Robertson, a charter member of the Ontario Amateur Hockey Association and one of the organizers of the Hall, is another. He was the founder of The Toronto Telegram and died in 1918. Then there's Sir Montague Allan. He donated the Allan Cup in 1908 at the instigation of William Northey of Montreal, also a member.

LENGTHY LIST

The list of players is long. There is Georges Vezina, the toque - wearing Chicoutimi cucumber who stood in the Canadiens' nets (goaltenders weren't allowed to fall on the ice to block shots in the early 20's) and coolly deflected drives. There's Chuck Gardner, the Winnipeg-born goalkeeper with Chicago Black Hawks who died of a brain haemorrhage in 1934 . . . Fred Cyclone Taylor . . . Hobie Baker . . . Tom Phillips . . . Hod Stuart . . . Harvey Pulford . . . Lester Patrick . . . Russell Bowie . . . Art Ross . . . Eddie Gerard . . . Bill Cook . . . Nels Stewart.

Nineteen of the Hall of Fame's members are dead. Under their pictures, framed in 18 by 24-inch maple, will hang plaques telling of their exploits.

The tribute to the incomparable Howie Morenz of Canadiens is one of the finest. It reads:

"His glittering speed made him famous. He lived for speed and in the end speed took its toll of death. Perhaps that is the way Howie Morenz would have chosen to die, in action in the midst of the swift rush of the game he loved."

Morenz died in 1937 at the age of 34. He had a heart attack shortly after suffering a broken leg in a game.

CADDY 'PROFESSIONAL' IF HE WORKS REGULAR

ST. ANDREWS, Scotland (AP)—The ancient golf question—"is a caddy a professional"—has received another dusting off.

The Royal and Ancient Golf Club, ruling body of golf in Britain, has clarified the situation by ruling: "Under the existing rule those who have carried clubs regularly for hire after reaching the age of 21 shall not be eligible to play in any amateur championship.

"The word 'regularly' has been the cause of some uncertainty, and to clear up any misunderstanding the following definition was decided upon:

"The word 'regularly' denotes one who carries golf clubs as his main or substantial source of income."

Runners, Hoopsters in Training at Vic High

Basketball and cross-country racing will share the spotlight at Victoria High School for the next two months.

Friday marks the opening of the Inter-High School senior hoop schedule with Victoria High Totems taking on Oak Bay while Gordon Hartley's cross country club matches stride with Normal School two weeks today.

To date this season, the pavement pounders have been undefeated after capturing two of the province's main races—the Royal Roads grind and the Pacific Northwest championship.

Hartley was particularly pleased with his club taking the Pacific Northwest championships as they had to compete against American and Canadian university and college runners. Victoria High's entry in the event also marked the first time any high school had ever entered and they made a sparkling debut by running away from all other competition.

The squad faces an extremely rugged schedule from now until Good Friday when the cross-country season virtually ends. Up until that time, they will average one race every two weeks.

After the Canadian Legion-sponsored Good Friday jaunt, the distance men will concentrate more on the two and one-half and three-mile events.

Hartley's group will also boost the number of competitors in the Good Friday races as between 20 and 30 boys will enter the one and one-half and two and one-half-mile runs.

ROBINSON LEAVES

Although their most promising member, Harold Robinson, has left the club because of other commitments, others have improved greatly and should be able to fill his shoes.

Hartley rates Jim Leash, Jim Moore, Mike Chambers, Alan Blakey, Cliff Renfrew and Jim Pickup among his top men, although he points out that the club is so evenly balanced any one of his 30 odd proteges could develop into one of the better high school runners in town.

Laurie Wallace, athletic director, credits the noon-hour inter-house contests for the success of this year's edition of the representative Totem basketball squad.

FARMS PAY OFF

Dave Worthy, one of Totems' shining lights this season, was found in the rep squad's "farm system" as was Paul Simpson who saw limited service towards the end of last season. Simpson will be out after a steady centre spot next year and the addition of the rangy bucketman could prove a big help as the present centre, Eddie Pederson, graduates this year.

If past years are anything to judge by, Victoria High School should be in the sports limelight once again.

Curling Tips

By BONSPIELER

This is the twelfth in a series dealing with the fine points of curling, written by a man who is well versed in the game that is growing in interests on Vancouver Island.

The instructional articles, each dealing with a single facet of the mechanics of curling, will appear in The Times regularly, and are guaranteed to make a first-class curler out of the most inexperienced novices if they are followed religiously.

Cut them out and save them—they may save your game.

If you want to get away from a drift delivery or if you want to develop a smooth, effortless swing and follow through in releasing your stone . . . whether you slide or not . . . keep your broom off the ice! Only as a last resort to prevent a fall should the broom touch the ice surface and if that happens, the handle of the broom should strike the ice before the straw. Let me list the "don'ts" first. Use this as a check list next time you get out on the ice.

(1) Don't hold the broom behind you when you are taking your stance in the hack.

Why?

Every player who rides the straw of his broom starts off this way. If you hold your broom straight out to your left side with the straw pointing forward, it is impossible for you to ride on the broom. It is also almost impossible for you then to drift off the correct line of delivery.

(2) Don't point the straw of the broom down.

This is another temptation to ride your broom for balance. Hold the broom handle well up the shaft near the shoulder, where it balances easily in your hand. Keep the straw pointed ahead and up a little.

Sure, it will take practice. Cut down a little on your leg drive and length of slide. Get out on the ice and practice this. Naturally, don't experiment during a scheduled game. Try it in a practice game or on the ice by yourself. Keep at it. Don't quit trying because you can't master it the first day. There are many curling seasons ahead of you, and you will be surprised how easily it it will come to you if you persist for a few weeks.

Brown Holds City Ice Scoring Lead

The 12-2 pasting Victoria Merchants administered to Individual Cleaners Monday night did much to make the Commercial Hockey League individual scoring race a Merchant family affair.

Merchants now occupy first and third place in the point derby and have three players deadlocked for the fourth spot.

Toby Brown picked up three points in the splurge to maintain his lead with a league-topping 14 goals and 11 assists for 25 points.

Navy's Neil Standley had a hand in all four Navy goals Monday, netting two and assisting two, enabling him to hold second place with 21 points.

In third place is Merchants' hard skating defenseman Ab Wiebe who racked up five points in his last game, giving him six goals and 12 assists, tops in the circuit, for 18 points.

Connie McBeth, another five-pointer, Ron Bremner and Norm LaCree, are the Merchants tied for fourth spot with 15 points each.

Norm Jones of Navy still tops the regulars among the netminders with a 2.75 goals-against average in 12 games. Former leader Spanky Hodgson of Cleaners saw his average soar to 3.60 after Merchants beat him 12 times.

In the penalty department it is still Cleaners' Bob Seens leading the individual race with 58 minutes and Cleaners leading as a team with a total assessment of 199 minutes.

Official statistics follow:

SCORING LEADERS

	G.	A.	P.	Pen. in Min.
T. Brown, Merchants	14	11	25	8
M. Standley, Navy	10	11	21	11
A. Wiebe, Merchants	6	12	18	16
C. McBeth, Merchants	9	6	15	2
R. Bremner, Merchants	6	9	15	0
N. La Cree, Merchants	6	9	15	5
L. Corby, Army	10	3	13	6
A. Courtnall, Indvid.	6	4	10	5
J. Wood, Navy	7	3	10	8

GOALKEEPERS' AVERAGES

	G.P.	G.A.	Pct.
B. Whalley, Merchants	2	4	2.00
M. Jones, Navy	12	33	2.75
A. Ellis, Merchants	11	36	3.27
D. Boettcher, Army	7	23	3.28
F. Lanee, Army	5	17	2.40
D. McCooey, Inviduals	8	28	3.50
S. Hodgson, Individuals	5	18	3.60
B. Maud, Navy	2	8	4.00

PENALTIES

	Pen. in Min.
Seens, Individuals	58
Christensen, Navy	42
McPherson, Individuals	38
Fogg, Navy	30
Clark, Merchants	20

Minor Hockey

Schedule for the juvenile division of the Victoria Minor Hockey Association until the end of February and team standings follow:

Jan. 22—Royals vs. Capitals; Senators vs. Maroons.
Jan. 29—Senators vs. Capitals; Royals vs. Maroons.
Feb. 6—Senators vs. Royals; Maroons vs. Capitals.
Feb. 13—Maroons vs. Senators; Capitals vs. Royals.
Feb. 20—Royals vs. Maroons; Senators vs. Capitals.
Feb. 27—Capitals vs. Maroons; Royals vs. Senators.

STANDINGS

	P	W	L	T	Pts.
Senators	10	7	2	1	15
Maroons	10	4	3	3	11
Royals	10	4	5	1	9
Capitals	10	1	3	6	5

ARCARO GROUNDED

ARCADIA, Calif. (AP)—Jockey Eddie Arcaro was grounded for five days by the board of stewards at Santa Anita racetrack Tuesday because of his bearing-in ride on Mark-Ye-Well in last Saturday's San Fernando.

PANCHO UNBEATEN

Ken Can't Win for Losing

LOUISVILLE, Ky. (AP) — Big Jack Kramer, his booming service hitting a flawless peak, blasted former Australian Davis Cupper Frank Sedgman Tuesday night to narrow the gap between them in their professional tennis series.

Kramer put away Sedgman with ease, 6-3, 6-2, while Pancho Segura of Ecuador, defending world titlist, cut loose with his devastating two-fisted forehand to score his 11th straight win over Ken McGregor, another former Davis Cupper from Australia, 6-4, 8-6.

The Australians salvaged the doubles matches, 13-11, 6-3, and now lead 6-5 in that series. Sedgman holds a 6-4 edge over Kramer in their battle.

Kramer, meanwhile, said it was doubtful his troupe will play in Australia because of a ruling from the council of the Lawn Tennis Association at Melbourne. It is said that if Kramer wants to bring Australians home for an exhibition, he will have to surrender 25 per cent of the gate receipts to state associations.

ADELAIDE, Australia (AP) —Ken Rosewall, who only last week won the Australian tennis championship, was upset today by Rex Hartwig 6-1, 4-6, 3-6, 6-3, 8-6 in the quarter-finals of the South Australian championships.

Landy to Bid For Mile Mark

MELBOURNE (AP)—Australia's John Landy, fastest miler in the world today, will attempt to crash through the four-minute barrier Saturday.

Landy, a 22-year-old student of agricultural science, ran a mile December 13 in four minutes, 2.1 seconds. Today he appears to be the best prospect for a four-minute performance and he believes it is possible for him to do it soon. Saturday he'll be running in the Australian championship meet at Perth in West Ausrtalia.

"It will be a fast mile," Landy said. "I'll be trying hard, but it's a gamble. It will depend on the condition of the track, how I'm feeling that day, and the weather. Most people agree it is very difficult to break a record with the temperature anything over 85."

The weather may be an important factor Saturday. Perth is noted for its heat, and Landy and his coach, Percy Cerutty, have been campaigning for a program that would allow him to make his record attempt late in the day after the temperature has begun to drop.

Landy's 4.02.1 mile, third fastest ever run and only seven-tenths of a second slower than Gundar Haegg's world record, will go down in the record books at 4.02.2. Under international regulations all races exceeding 1,000 metres are timed only in fifths of a second because of the belief that tenth-second watches become inaccurate after about two minutes.

Three weeks after that run, Landy ran a 4.02.8 mile under miserable conditions. The track was hard, unwatered and had been practically untended for a week. Coach Cerutty believes the four-minute mile will come fairly soon. His idea is that the limit of speed and endurance today is far from the ultimate. He says he will live to see the day when the mile will be run in 3.53 and the 100 yards in nine seconds.

Free for Asthma

To prove how quickly you can get joyous relief from coughing, difficult breathing, wheezing and poor sleep of asthma attacks, simply send your name and address for $1 package of Asmo-Tabs absolutely free, a postcard will do. No cost, no obligation, just tell your friends how it helps you.

Just write today to The Knox Company, 216 Knox Bldg., Fort Erie, Ont., Canada

WOOD - WOOD SPECIALS

DRY CEDAR
2½ Cords $5.00
5 Cords $9.50
3 DAYS ONLY!
B 4622

WE CHOOSE 'WHITE HORSE'!

DON'T JUST SAY 'SCOTCH'— ASK FOR . . .

Estab. 1742
WHITE HORSE
SCOTCH WHISKY

W-22 Contents 26½ ounces

This advertisement is not published or displayed by the Liquor Control Board or by the Government of British Columbia.

The Grey Cup Movie

We are pleased to announce showings of the official Grey Cup Movie (in full colour) at Club Sirocco
1037 View Street
Friday and Saturday January 23 and 24

admission FREE
Showing at 5.30, 6.30, 7.30, 8.30 on Friday
STUDENTS 2.30, 3.30, 4.30 on Saturday

JAMES RICHARDSON & SONS
GOVERNMENT AT VIEW VICTORIA
Phone G 1138
EST. 1857

Complimentary tickets for Friday evening are available at local office, James Richardson. No tickets necessary for Saturday Students' showings.

ENGLAND'S LATEST DIFFERENCES WITH THE U.S.

Will they disrupt the North Atlantic Pact?

Why do many Britons object to American aid? Why are they against the U.S. policy toward Russia? Would England join the U.S. in a war with Russia? Why do they find the American Red-hunt ominous? These are some of the questions a Post editor in Britain tackles this week. Read *What Is England Thinking Of?* and decide for yourself Canada's role in the effort to save the alliance. Get a copy today!

The Saturday Evening POST
January 24, 1953 — 15¢

THOUSANDS STOP FALLING HAIR THIS WAY!

Don't wait till your falling hair results in baldness. Start using pure SILVIKRIN right away! Thousands in Britain swear by this organic hair tonic. Pure SILVIKRIN combines 14 amino-acids. It rids your hair of unsightly dandruff, restores its natural beauty. Ask your druggist for pure SILVIKRIN today! 22

For Full Particulars B 4821

NO MORE GARAGE DOOR TROUBLE WHEN YOU INSTALL

Holmes Overhead GARAGE DOORS

We will be pleased to give you full information on these marvelous fingertip - operated garage doors. No Warping . . . No Sticking.

TERMS CAN BE ARRANGED

We Carry a General Line of QUALITY BUILDING MATERIALS

Douglas Building Supplies
Sun Ray Products Ltd.
2811 DOUGLAS ST. PHONE B 4821

Young Susie Smith outstrips them all
At lively games like basketball.
Her shot for goal is sure and clean.
Each day she drinks her
OVALTINE

PLAIN OR CHOCOLATE-FLAVOURED
TWO SIZES
At your drug or food store.

Ovaltine, plain or chocolate flavoured, is a delicious food beverage, made from wholesome, nourishing malt, milk and eggs—augmented and standardized with added vitamins and minerals that aid in maintaining strength and energy. Children love it at mealtime (particularly as a nourishing hot drink at breakfast), after-school or at bedtime. Just mix with milk and serve. Why not start giving your children Ovaltine today? Ovaltine beverage prepared with milk offers plus values in essential food elements. High quality proteins, calcium and phosphorus to help maintain normal bones and teeth; carbohydrates for energy; available iron to help maintain good red blood; and the essential vitamins A, B₁, C, D, Riboflavin (B₂) and Niacin, all so necessary for good health.

44-51

TWO for the SHOW

By PHIL LEE

AA (Oscar Class)
A (Don't Miss)
BB (Worthwhile)
(B For Rainy Days)
C (To put in time)

(A) "PRISONER OF ZENDA" (Royal): Thanks to the jesting villainy of James Mason as Rupert of Henzau and the vibrant personality of Stewart Granger, Anthony Hope's serviceable novel about the Ruritanian king who tackled the wrong bottle of wine on the eve of his coronation, gets just about the best treatment yet.

And in a special little paragraph of her own is Deborah Kerr as Princess Flavia. In a role that calls for rigid control and dignity, a role that could be so easily hammed up, Miss Kerr need take a back seat to no one, not even Madelaine Carrol whom I remember as the most charming of Flavias when she played the part opposite Ronald Colman many years ago.

Produced by Pandro S. Berman this latest version of "Zenda" is a lavish and colorful display, highlighting romance, intrigue, kidnappings and above all — thanks to Mason and Granger — action galore. Although I can't help but wonder sometimes what the English think when they see both of their former top-ranking stars propping up a Hollywood production with such telling effect.

It's unnecessary to go into the plot more than to say that Granger, a visiting Englishman to Ruritania, looks enough like the king to be his twin. Therefore, when the king is deliberately drugged by the plotters on the eve of his coronation, loyal king's men rush Granger in to take over until the rightful king can be restored.

BEAUTY AUTHORITY Ann Delafield (above) of New York, who looks no older than 40, revealed her age officially for the firts time . . . 72!

Rosalind Russell Ill So Play Suspended

NEW HAVEN, Conn. (UP)—Actress Rosalind Russell, who opened here Monday in "Wonderful Town," the musical version of "My Sister Eileen," was ill today with what her doctors diagnosed as acute laryngitis with bronchial complications.

The actress was forced to cancel Tuesday night's performance and those scheduled for today and Thursday.

The Mohicans were a branch of the Algonquin Indians who originally inhabited the Hudson valley in New York state.

'DULLES' TAPED TO ABDOMEN

FBI Tackle Strange Death of 'Suicide'

PHILADELPHIA (UP)—FBI agents took over a mysterious "suicide" case today because the name "Dulles" appeared in a coded note taped to the abdomen of a man found dead of cyanide poisoning.

Special FBI agent Ray J. Abattichio said his office was trying to learn the identity of the young man and trace his movements to international airport, where a soldier found the body Tuesday.

The case contained all the elements of a cloak-and-dagger spy thriller, with the coded note furnishing the most mysterious gimmick.

A coroner's examiner said the note fluttered to the floor of the city morgue when he removed a five-inch strip of adhesive tape over the man's navel.

The note contained several symbols in addition to the word "Dulles." City authorities notified Abattichio because they felt it referred to John Foster Dulles, now awaiting confirmation as secretary of state.

Police said a broken glass vial, a .38 calibre cartridge shell and a photograph of a small plane with a Nazi swastika on its tail was found in the pocket of a sports jacket the man was wearing.

Another photograph—a snapshot of Rodin's statue, "The Thinker"—was in the man's wallet. There were no identification cards in the wallet.

The 190-pound man was wearing informal clothing, including a sports jacket bearing the label of a Fifth Avenue firm in New York.

Dr. Edward Burk of the police crime laboratory said the man had been wearing glasses so thick they were "almost magnifying glasses."

An autopsy failed to disclose the cause of death and city chemists who analyzed contents of the man's stomach later said the presence of cyanide had been revealed.

Frank Levinthal, a detective attached to the coroner's office, said the death was "apparently a suicide."

Pte. Madrid King, on orders to report for duty at an army post in California, saw the body about 200 feet from the airport's administration building while he was on his way to board a plane.

WHEN THE WINNIPEG BALLET appears in Victoria Jan. 28, 29 and 30, under sponsorship of Victoria Kiwanis Club, Arnold Spohr, leading male dancer and choreographer, will be seen in excerpts from "Sleeping Beauty." A native of Rhein, Sask., Mr. Spohr was educated in Winnipeg and joined the ballet company eight years ago. In 1950 he took a special course in traditional classical ballet with Mary Skeaping, former ballet mistress of the Sadler's Wells Ballet.

IN TOWN TONIGHT

ON THE SCREEN

ATLAS—"Road to Bali," at 1.25, 3.25, 5.25, 7.25, 9.30.

CAPITOL—"Affair in Trinidad" at 1.00, 3.05, 5.10, 7.15, 9.23.

DOMINION—"The Miracle of Fatima" at 1.10, 3.12, 5.14, 7.16, 9.23.

FOX—"Il Trovatore." Two complete shows at 6.50 and 9.00 p.m.

OAK BAY—"Hunted" at 7.25, 9.30.

ODEON — "O. Henry's Full House." Feature at 1.42, 4.12, 6.46, 9.18.

PLAZA—"Willie and Joe" plus "Scotland Yard Inspector."

RIO — "Guadacanal Diary," plus "The Purple Heart." Doors open 6.30 p.m. Continuous showing from 6.45 p.m.

ROYAL — "The Prisoner of Zenda," featured at 1.06, 3.12, 5.08, 7.14, 9.25.

ON STAGE

YORK — "Murder Without Crime" at 8.00 p.m.

TOURIST PROMOTION MEETING

W. L. Woodhouse, past president of the Victoria and Island Publicity Bureau and George I. Warren, city publicity commissioner will attend the 30th annual meeting of the Evergreen Playground Association at Vancouver Friday.

The organization is devoted to promoting tourist trade in the Pacific Northwest.

Magician Blackstone Licked When Wife's Hamster Goes

NEW YORK (UP)—Magician Harry Blackstone conceded today that his best efforts with a magic wand couldn't bring back his wife's vanished pet hamster.

Blackstone, who can make horses and elephants disappear and reappear in his better moments, stood by helplessly while workmen ripped out part of the wall in his hotel suite searching for the missing little rodent.

The hamster, named Poncho, disappeared last Saturday. All the hocus-pocus Blackstone could command failed to locate the pet.

The magician even called up his friend Dunninger, the self-proclaimed mind-reader, and asked for help.

"You're the magician," Dunninger told him. "You find it."

'Cleaned Up' Tobacco Road Too Tame; Theatre Ends Run

VANCOUVER (BUP) — The Vancouver Repertory Theatre, producers of the controversial "Tobacco Road," Tuesday night decided to suspend production following an earlier Supreme Court order to clean up the "lewd and filthy" parts or stop the show.

The decision was reached by a gathering of the cast who decided that it was impossible to clean up the objectionable parts and still remain true to the script.

Doug Hellyer, manager and a principal in the Erskine Caldwell drama of life and love in the deep South, said, "It is impossible to cut the lines and still keep the true spirit of the play.

"We won't sacrifice art by putting on a filter-tip production."

He announced that the Avon Theatre, in downtown Vancouver, would open its doors to ticket holders tonight but a variety show of top-rate Vancouver talent would be given instead.

The group lost its last bout with authority Tuesday when Mr. Justice A. M. Manson, in Supreme Court chambers, ordered the group to clean up the play or face contempt of court action.

Reds Boast Of Tunnel Defenses

TOKYO (AP)—The Communists boasted today that Red armies have dug "an unconquerable" network of tunnels across the 155-mile Korean battle front.

Peiping Radio in Red China said "this intricate system of tunnels has already proved itself an impregnable defense line never before seen in the history of war."

Some of the tunnels, the broadcast said, are large enough to hold hundreds of soldiers. Communist infantry "even see films in tunnels" only a few hundred yards away from Allied lines, it bragged.

The vast network was dug in a little over a year by "thousands of men who worked in lamplight underground, day and night," Peiping said in a broadcast heard in Tokyo.

Peiping said the allies tested the defenses last autumn near Kumhwa on the Central front and "lost over 25,000 men without denting it."

Typhoid Wave Rises to 624

STUTTGART, Germany (AP)—The number of typhoid cases in this epidemic-ridden area has risen to 624, but officials hope the peak has been passed. They blame contaminated imported endives for the outbreak.

MEMORIAL ARENA

WEDNESDAY, JAN. 21	
V.F.S.C.	7.00- 8.30 a.m.
Commercial Practice	10.30-12.00 a.m.
R.S.C.	12.00- 2.30 p.m.
Public Skating	3.30- 5.30 p.m.
Minor Hockey	5.30- 7.00 p.m.
V.F.S.C. (Senior)	8.00-10.00 p.m.
Automotive League	10.00-12.00 p.m.
THURSDAY, JAN. 22	
Minor Hockey	7.00- 8.30 a.m.
Cougar Practice	10.00-11.00 a.m.
H.M.C.S. Naden	11.30- 1.30 p.m.
V.F.S.C. (General)	3.00- 5.00 p.m.
Minor Hockey	5.00- 7.00 p.m.
Public Skating	8.00-10.00 p.m.
Commercial Practice	10.00-12.00 p.m.

RIO 1311 Govt. Street Phone G 9831
Doors Open 6.30 p.m.
ENDS TODAY!
A Powerful Double Bill with PRESTON FORSTER and LLOYD NOLAN in
"GUADALCANAL DIARY"
Plus
"THE PURPLE HEART"

ENDS TODAY!
"HUNTED"
STARRING DIRK BOGARDE
KAY WALSH, JON WHITELEY, the Popular Child Actor
A J. ARTHUR RANK MYSTERY DRAMA
ADDED
"YELLOWKNIFE"
And Selected Shorts
Complete Shows at 6.45, 8.50
Feature at 7.25, 9.30
A LARGER AND BETTER PROJECTION SCREEN NOW INSTALLED FOR YOUR ADDED ENJOYMENT
STARTS TOMORROW
Alex Guinness in "THE PROMOTER"
OAK BAY
TEMPLE OF REFINED ENTERTAINMENT and EDUCATION

SEE IT AT ITS BEST!!!
NEW LARGE AND IMPROVED CYCLORAMIC CURVED SCREEN AND PROJECTION EQUIPMENT
"Mascherini, Colonello, Pederzini and Sinimberghi are competent performers as well as wonderful singers. Verdi's turbulent account of a gypsy's blood-revenge for her mother's murder has been spread out over some highly pictorial natural settings and the action clips along crisply. It's an opera that moves!" —N Y TIMES
Giuseppe Verdi's
IL TROVATORE
—ALSO—
SELECTED SHORTS AND LATEST NEWS
Two Complete Shows 6.50, 9.00 p.m.
ALL SEATS 60c
FOX

The
WINNIPEG BALLET
BOX OFFICE NOW OPEN
at Fletcher's
Good Seats Still Available for All Three Performances January 28, 29, 30

VICTORIA TIMES NEWS
WARNER PATHE
WORLD NEWS
EISENHOWER MEETS CHURCHILL
WINSTON CHURCHILL ARRIVES IN JAMAICA
CANADIAN JETS FOR THE DEFENCE OF ENGLAND
— PLUS —
NOW SHOWING
Greatest Adventure Romance! Greatest Stars!
M-G-M's NEW
The PRISONER OF ZENDA
FIRST TIME IN GLORIOUS
COLOR BY TECHNICOLOR
Featured at 1.06, 3.12, 5.08, 7.14, 9.25
TODAY
ROYAL

DANCING
TONIGHT
FRIDAY and SATURDAY
Dance to the Music of TED SPENCER and His New 7-Piece Orchestra
9 p.m. to 12 p.m.
THE GOLDEN SLIPPER ROOM
AND THE
NEW ARAGON BALLROOM
BROAD STREET BETWEEN YATES AND JOHNSON
A Pair of Golden Slippers for "VICTORIA'S GOLDEN SLIPPER GIRL"
Details Announced at the Dance
TONIGHT: 65c FRI. AND SAT.: 75c

COLOR BY WARNERCOLOR
DOMINION
A FAMOUS PLAYERS THEATRE E 0914
YOU'VE NEVER SEEN SUCH SIGHTS BEFORE!
REGULAR PRICES!
"We want you to tell them it's a lie!"
"THE MIRACLE OF FATIMA"
Doors 1 p.m.—Feature 1.10, 3.12, 5.14, 7.16, 9.23

NOW SHOWING
At 1.00, 3.05, 5.10, 7.15, 9.23
Rita Hayworth is back!
She does what she loves and loves what she does!
"AFFAIR IN TRINIDAD"
Plus Martin and Lewis Comedy
Capitol News
CAPITOL

Now Showing
M-G-M's NEW
The PRISONER OF ZENDA
FIRST TIME IN GLORIOUS
COLOR BY TECHNICOLOR
starring STEWART GRANGER · DEBORAH KERR
Louis CALHERN · Jane GREER
LEWIS STONE · ROBERT DOUGLAS
and JAMES MASON as RUPERT OF HENTZAU
ROYAL
Doors 1 p.m. Feature 1.06, 3.12, 5.08, 7.14, 9.25

ENDS TODAY!
THEY'RE PAVING A NEW HOWL-HAPPY "ROAD" FOR YOU!
THEIR LATEST, GREATEST TOUR!
BOB HOPE BING CROSBY DOROTHY LAMOUR
ROAD TO BALI
COLOR BY TECHNICOLOR
— PLUS —
SPORTS NOVELTY
COLORED CARTOON
LATEST ATLAS NEWS
35c
ATLAS
A FAMOUS PLAYERS THEATRE

BIG FIRST-RUN DOUBLE BILL!
At 1.00, 3.52, 6.44, 9.36
Bill Mauldin's Willie and Joe "Back at the Front"
TOM EWELL · HARVEY LEMBECK · MARI BLANCHARD
— Added —
"Scotland Yard Inspector"
—with—
Cesar Romero
At 2.30 5.22 8.14
PLAZA

FRED ALLEN · ANNE BAXTER · JEANNE CRAIN · FARLEY GRANGER · CHARLES LAUGHTON · OSCAR LEVANT · MARILYN MONROE · JEAN PETERS · GREGORY RATOFF · DALE ROBERTSON · DAVID WAYNE · RICHARD WIDMARK
THE BEST STORIES OF O. HENRY...
THE BEST OF HOLLYWOOD'S CASTS...
O. Henry's FULL HOUSE
Produced by ANDRE HAKIM
20th CENTURY-FOX
ENDS TODAY
1.42, 4.12, 6.46, 9.18
Last Show 8.45
ODEON

YORK
NOW PLAYING
Every Evening at 8.00 o'Clock
Mat. 2 p.m. Sat., Ends Saturday
"MURDER WITHOUT CRIME"
Tickets $1.50, $1.25, 90c Reserved — Unreserved Seats 60c
BOOK NOW! — PHONE E 1914
THIS IS YOUR LUCKY PLAY BILL No. 8003

HERE ARE . . .
5 GOOD REASONS WHY IT PAYS TO BUY FROM OUR ADVERTISERS
1 You benefit from a greater selection of merchandise—for advertising merchants, as a general rule, are better stocked with new, fresh merchandise.
2 You save time shopping—by shopping the many merchants' ads before compiling your list for shopping.
3 You save money—by keeping informed on the latest market prices . . . and, in these changing times, this is most important.
4 You are assured of better quality—because you are doing business with reputable, established firms who advertise to increase their customers.
5 You identify yourself as a progressive citizen—by patronizing the Victoria merchants whose business makes it possible for this city and area to progress.
VICTORIA DAILY TIMES

QUIT BICKERING PEARSON ADVISES

Says Currie Report Causes Unnecessary Party Strife; Says Pearkes' Talk Childish

OTTAWA (BUP)—Canada's political parties were told by External Affairs Minister Lester B. Pearson Tuesday night to quit bickering over the Currie report because "unnecessary partisan strife" threatened to weaken the nation at home and abroad.

Pearson, who also is president of the United Nations General Assembly, urged an end to "irresponsible and exaggerated criticism" and called for continued rearmament against the menace of Communist imperialism.

He spoke to a coast-to-coast CBC hookup on "The Nation's Business" program.

Pearson said he did not want to devote all of his time to the Currie report, which charged sloppy bookkeeping and poor security in the army works' service, but wanted to refute a charge by Gen. G. R. Pearkes (PC-Nanaimo) last week that the government's handling of the report had led the nation "a long way on the road to Moscow."

"The times are too serious for this kind of talk which reduces debate to a childish level," Pearson said. "Today we are confronted by a threat to peace and freedom, to our very existence, as menacing as man has ever faced before."

The minister said that "responsible criticism makes for better government and is essential to democracy." But, he added, "irresponsible and exaggerated criticism can only serve to weaken and divide us—at home and internationally."

Pearson said opposition parties in the House had indulged in "partisan exaggeration of individual incidents and administrative faults," and said such action "can never serve any constructive purpose in the discussion of serious public questions."

Pearson admitted that in the job of rearming the nation, "those concerned have made mistakes. That applies both to those of us in the government and those outside the government who are helping us implement our policies. We are all quite human. We make no claim to infallibility, only to the desire to serve our country as loyally and effectively as we can."

Beaten by Robbers, Montreal Man Dead

MONTREAL (CP)—B. J. McAbbie, 59 - year - old Montreal restaurant owner, died today of injuries suffered when he was attacked and beaten by four men and a woman who stole $3,500 from him Monday.

McAbbie told police he was beaten until he told the five the combination of the safe in his restaurant, the swank Au Lutin Qui Bouffe in north-end Montreal.

He said he let one man in who claimed his wife had left her purse in the restaurant. The other four then forced their way in.

Duplessis Seeks To Revise Quebec Election Ways

QUEBEC CITY (BUP) — Premier Maurice Duplessis will present legislation next year to revise the election procedure in Quebec.

The legislature already has approved a measure to transfer jurisdiction over the hearing of an election dispute from the Superior Court to the Provincial Magistrates Court.

The measure was strongly criticized by the Liberal opposition which described it as a move to give the government more control over election. Duplessis announced his plans Tuesday.

Noted for Research, R. A. Stansbury Passes

SIDNEY — Robert A. Sansbury, staff member at the Dominion Experimental Farm at Saanichton, died Tuesday after an illness of several months.

Besides many years spent in research into the relation between eye color and disease in poultry, he served on both the Sidney School Board and the board of Saanich School District 63.

Survivors are his widow and son, Charles, at the family home on Lochside Drive, Sidney.

PILES Don't suffer any longer. For quick relief—treat painful piles with medicated Dr. Chase's Ointment. Soothes as it heals. A safe home treatment for over 50 years. 33

DR. CHASE'S Antiseptic OINTMENT

Boots **Meloids** Banish frog-in-the-throat . . . and ensure a mellow voice! 35¢

Boots **Bronchial Lozenges** Check coughs due to colds and sore throats. 50¢

Boots **Catarrh Pastilles** Relieve discomfort of Catarrh and congestion . . . scientifically formulated. 50¢

Boots **Menthol and Eucalyptol Pastilles** Relieve head colds and congestion. 50¢

Britain's Choice Since 1887

TWICE as much NOXZEMA FOR YOUR MONEY

Chapped Hands Special! BIG 10 oz. JAR only $1.25 for limited time only!

Your hands look lovelier in 24 hours . . . or money back!

Here's one hand cream that's made specially for hands that work! Hands that work—at home, in an office or shop—need the two-way care only *medicated* Noxzema can give.

1. *Helps heal* tiny cuts and cracks in the skin with its unique *medicated* formula.

2. *Beautifies!* Softens, smooths and whitens hands and supplies a light film of oil-and-moisture to skin's surface!

And Noxzema is *greaseless*, too. Try *medicated* Noxzema on your hands. In clinical tests, it helped the red, rough hands of 9 out of 10 women look lovelier—often within 24 hours.

Money-Back Offer. Get Noxzema at any drug or cosmetic counter and try it on your hands. If you don't see improvement in 24 hours—return the jar to Noxzema, Toronto. Your money will be refunded.

Super-Valu Beef is "FLAVOR TESTED." You can be sure of serving meat that is packed with savoury flavor when you buy Super-Valu Beef. Beef is tested regularly for flavor by our own chef in our own modern kitchen.

FRESH PORK SHOULDER Picnic Style, lb. 33c

"SWIFT'S EVERSWEET" RINDLESS SIDE BACON, ½ lb. 27c

"SWIFT'S" SHANKLESS PORK SHOULDER Picnic Style, lb. 45c

PRICES EFFECTIVE THURS., FRI., SAT. JANUARY 22, 23, 24

SUPER-VALU FOOD STORES

★ **CORN BEEF LOAF** Boston Australian 12-oz. tin 29c

★ **SALMON, SOCKEYE** Nabob Fancy ½s, tin 37c

★ **PEAS** LYNN VALLEY Sieve No. 5 15-oz. 2 tins 27c

KETCHUP	Campbell's, 13-oz. bottle	28c	TOMATOES, NABOB	28-oz. tin	26c
COFFEE, NABOB	1-lb. package	99c	LIMA BEANS	Libby's, Green, 15-oz.	20c
TEA, NABOB	1-lb. package	87c	VITA B CEREAL	3-lb. package	32c
LEMON CHEESE	Nabob, 12-oz. bottle	29c	OATS, ROBIN HOOD	5-lb. bag	43c
JELLY POWDERS	Nabob 3 pkts.	27c	CREAM OF WHEAT	5-Minute or regular, lge. pkt.	29c
CHILI CON CARNE	Libby's, 15-oz. tin	35c	BREAD MIX	Wild Rose—makes 4 loaves, 3-lb. package	41c
RICE, DELTA	Special Process, 1-lb. package	23c	HARD GLOSS WAX	Johnson's, quart tin	$1.13
NIBLETS CORN	Del Maize, 14-oz. tin	21c	OLD DUTCH CLEANSER	2 tins	29c

ORANGES GOLD BUCKLE PREMIUM 344s 3 lbs. 29c

BRUSSELS SPROUTS Local, Fresh, Per lb. 19c

TOMATOES Approx. 12-oz. Tube 19c ea.

LETTUCE Imported, Solid Heads 15c ea.

Grapefruit Juice	Nabob, 20 oz.	2 tins 27c
Grapefruit Juice	Nabob, 48-oz. tin	27c
Orange Juice	Deep South, 20 oz.	2 tins 29c
Blended Juice	Nabob, 48-oz. tin	29c

A SUPER-VALUE Fillery's Imported Old Country Wrapped Toffee Per lb. 39c

Powdered Bleach	Perfex, large pkt.	47c
Perfex Cleaner	jar	31c
Oxo Cubes	large pkt.	29c
Ovaltine	8-oz. tin	69c
Sugar	Granulated, 10-lb. bag	$1.00
Sugar	Granulated, 5-lb. bag	51c

OGILVIE'S CAKE MIXES

Chocolate, 16-oz. pkt.	33c
Gold, 16-oz. pkt.	32c
Silver, 16-oz. pkt.	32c

SQUIRREL PEANUT BUTTER

16-oz. jar	35c
24-oz. jar	51c
12-oz. mugs	41c

HEINZ FOODS

Baked Beans	In Tomato Sauce, 15-oz. tin	19c
57 Sauce	bottle	32c
Infant Foods	5 oz. 3 tins	29c

FRASER VALE FROZEN FOODS

Peas	Frosty, pkt.	23c
Waffles	pkt.	23c
Green Beans	French style, pkt.	30c

DR. BALLARD'S PET FOODS

Champion Dog Food	15 oz. 2 tins	25c
Champion Cat Food	15 oz. 2 tins	25c
Variety Squares	2-lb. pkg.	31c

Zero Dessert Mix MAKE YOUR OWN ICE CREAM 2 pkgs. 29c

McLaren's Crispie Sweet Mixed Pickles 16-oz. jar 41c

OUR GUARANTEE ALL MERCHANDISE SOLD BY SUPER-VALU STORES IS BACKED BY AN UNCONDITIONAL MONEY-BACK GUARANTEE

SUPER-VALU FOOD STORES Ltd. BC OWNED & OPERATED

NATIVE SONS PREFERRED

Irish Won't Be Fitted With City Police Boots

It may be difficult at present to get suitable men for the Victoria police force, but there is no intention of turning to Ireland to get recruits as the city of Edmonton has done.

Mayor Claude L. Harrison, chairman of the city police commission, foresees no need to call on Old Countries to get policemen.

"We've got lots of men here, good men, as the reputation of our force bears out. It might be a little harder to get men right now, but I think we'll get along all right," he said.

Chief of Police John Blackstock had trouble recently in filling a vacancy.

He finally secured a fireman released when the city closed the Yates Street hall.

Chief Blackstock said he did not think it would be fair to go afield for new policemen. He prefers men who are familiar with Victoria.

LONDON (CP) — Ex-typist Irene Kuhn has crashed one of the last strongholds of men in the City of London. She has been appointed manager of the merchant banking firm where she started 15 years ago as a typist earning £2 15s.

Murder Suspect Adjudged Insane

HAMILTON (BUP)—A 52-year-old Ontario farmhand found insane and unfit to stand trial for murder, is en route to a mental institution today for psychiatric treatment.

A supreme court trial in Hamilton returned a verdict of insanity after deliberating an hour and a half Tuesday.

Elmer Corman was charged with shooting Sheldon Hyland, a Stoney Creek builder, and wounding his two sons as they ate their Sunday dinner at their home, November 17.

James MacIntosh, Widely Traveled Educationist, Dies

James Archibald MacIntosh, who for 17 years was head of the English department at the Vancouver Normal School, died in Victoria Monday. He was 83.

Mr. MacIntosh was widely known. Before his appointment to the teacher-training school he served as principal of Bridgeport High School, Vancouver.

Born in Minden, Ont., he attended Queen's University and University of Aberdeen. He taught in India as a young man and later at the Texas Military College at El Paso.

He is survived by his widow, Louise; two daughters, Mrs. Hugh Farquhar, of Victoria, and Mrs. Arnold Kunody, of Los Angeles.

Private funeral services were held this afternoon at McCall Bros.' Funeral Chapel. The body will be forwarded to Vancouver for burial.

Unit Leaves Malaya War

SINGAPORE (Reuters)—The most decorated service unit in Malaya, the 1st Battalion of the Suffolk Regiment, sailed for England Tuesday after 3½ years of jungle operations.

Four-Day Coronation Celebration Planned

Tentative Schedule Includes May Queen Crowning, Color Trooping, Grand Parade

A four-day celebration to mark the Coronation of Queen Elizabeth II was tentatively planned at a meeting of Greater Victoria Celebrations Association Tuesday night.

Events include: May 30, crowning of Victoria's schoolgirl May Queen; May 31, religious program in Beacon Hill Park; June 1, pageant or Indian potlach, Royal Athletic Park; June 2, grand parade, Gorge regatta, Coronation dinner and ball, torchlight parade and fireworks at Beacon Hill.

The navy will troop the Queen's color in the grand parade Coronation Day, Cmdr. G. H. Davidson, executive officer of HMCS Naden, reported. Army and navy will be asked to participate.

Many outward features of Victoria's traditional May 24 celebrations will be changed to place the accent on the Coronation. The May Queen will not occupy a position of undue prominence June 2.

Tentative plans were discussed to fit a folk festival into the celebrations. Membership tickets will be sold entitling holders to certain privileges in connection with the celebrations. One lucky ticket holder will receive a new car.

M. F. Hunter, president, was in the chair for the meeting which drew 22 members, representing city and municipal councils, service and fraternal organizations.

Main events are to be handled by: May Queen, Lions Club; pageant or potlatch, Eagles; regatta, Native Sons and HMCS Naden; parade, Elks. Folk festival plans are in the hands of the Parent-Teacher Council.

The May Queen will be elected from among students of various high schools in Great Victoria area.

Increased grants from the city and municipalities is anticipated by the association.

Hibbard Succeeds Adams in Charge At Naden, March 2

Effective dates of new appointments involving the Pacific command of the Royal Canadian Navy have been officially announced.

Rear Admiral Wallace B. Creery, who left Victoria last week after two and a half years as flag officer, Pacific command, will become vice-chief of naval staff at Ottawa on Jan. 30.

Rear Admiral James C. Hibbard will take over as flag officer here on March 2. Commodore Kenneth W. Adams, commander of RCN barracks at Esquimalt, will become commander of naval divisions, Ottawa, on April 27.

Capt. Kenneth L. Dyer, at present commanding officer of HMCS Magnificent, will succeed Commodore Adams, and will arrive at Esquimalt April 9.

Teachers Get Boost

PRINCE RUPERT, B.C. (CP)—An arbitration board has awarded 62 Prince Rupert school teachers salary increases of 4.3 per cent. The teachers had sought 19.8 per cent.

The increase will add some $9,000 to last year's teachers' payroll of $211,156.

SO LONG, NICE TO HAVE KNOWN YOU . . . HEY!

RALEIGH, N.C. (UP)—Robert B. Brown told police he called at a parking lot to pick up his car and watched while a man got into it and drove away.

"I didn't think much about it at the time," he said. "It was about 10 minutes later before I realized my car had been stolen."

Professor Explains Practical Psychology

Use of psychology as an aid to business management was described by Professor W. H. Gaddes in a talk to the Victoria branch of the National Office Management Association at the Pacific Club Tuesday.

Good managers should be able to put themselves into the shoes of employees, the Victoria College professor said. This greatly helps the manager to understand the reasons for the employee's actions.

Successful people are realists, the speaker stressed. They don't mind admitting, for example, that there are some things they cannot do well.

Managers must also learn to judge emotional stability, he said.

Cash May Be Cached In Dead Man's Leg

SYDNEY, Australia (Reuters)—The body of a Scottish seaman who died here 20 months ago will be exhumed next week to see if he had a fortune buried with him in his wooden leg.

Donald McDonald, 56, died from coronary thrombosis in a bus in April, 1951. He was buried in a cemetery here.

Authorities now have received a request for exhumation from relatives in Scotland, who say he was believed to have carried his life savings in a secret compartment in his peg leg.

Mrs. Taylor, Once Jubilee Officer, Dead

Mrs. Marion Augusta Taylor, retired home supervisor and secretary to the training school office of Royal Jubilee Hospital, died Monday night at Mount St. Mary after a prolonged illness.

A native of London, England, Mrs. Taylor came to Canada in 1910 and trained for a nursing career at the Port Simpson, B.C., General Hospital.

She was at Jubilee since coming to Victoria in 1929, until her retirement in 1946.

Married to George Alec Taylor in 1915, Mrs. Taylor lived at Port Essington, B.C., until her husband's death when she made her home in Victoria.

She is survived by a son, John D. Taylor and a daughter, Mrs. Edwin E. Pearlman of Victoria; a brother, T. G. Dineen in England and a sister, Mrs. C. L. Munroe of Vancouver; three grandchildren.

Rev. E. Pike will conduct funeral services from Hayward's at 2 p.m. Thursday. Interment Royal Oak Cemetery.

Canada's first canal was the Lachine Canal on the St. Lawrence near Montreal, started by French settlers in 1700.

HERE'S A BIG DEAL!

INVENTORY SALE

Prices Slashed by ¼, ⅓, ½

Canned goods, and foods of all kinds, drastically reduced for this SALE. Dozens of items are displayed on our special counters. You'll really SAVE.

French's Mustard 16-oz. jar 25c. SPECIAL 15c
Energy Hot Chocolate 1-lb. pkg. 45c. SPECIAL 39c
English Puddings Lavery's, 1-lb. 49c. SPECIAL 39c
Johnson's Liquid Wax Quart bottle 1.10. SPECIAL 59c

Oranges Family size, sweet and juicy 3 doz. 69c

LOCAL MUTTON
Stew Mutton, lb 23c
Shoulders, lb 39c
Loin Chops, lb 65c

SAVE WITH THESE BIG SPECIALS

SCOTT & PEDEN

510 Cormorant St. Delivery Service G 7181

EAT A SUNKIST ORANGE

Every Day!

Excellent source of the Valuable PROTOPECTINS* —as well as VITAMIN C

When you eat a Sunkist Navel Orange you get *all* the juice, *all* the nourishment and *all* the flavour. You get all the VITAMIN C that nature put there, and you get the important PROTOPECTINS, too.

*Protopectins are contained in the meaty solids of the orange. The Protopectins help you absorb more nourishment from other foods you eat.

Grand for Juice, too! Sunkist Navels are the finest in the world for flavour.

Sunkist

The finest oranges grown carry the Sunkist Trade Mark on the skin of the orange. Accept no others.

Look for the NAVEL it means
• NO SEEDS • BRIGHTER COLOUR
• EASY TO PEEL • RICHER FLAVOUR

Is this you?

nervous tense, can't rest no appetite

You need Dr. Chase's NERVE FOOD

Save 39¢ Buy the large size

DOUGLAS AT FISGARD
Hudson's Bay Company
INCORPORATED 2ND MAY 1670

Southern Style Chicken

Delicious, Succulent Chicken! A Family Dinner!

Broiler Cooked Southern Style

Mashed Potatoes, Roll and Butter 89c Vegetable, Tea - Coffee

BAY Olympic Room, Lower Main

DOUGLAS AT FISGARD
Hudson's Bay Company
INCORPORATED 2ND MAY 1670

Store Hours: 9 a.m. to 5 p.m. Wednesdays: 9 a.m. to 1 p.m. — Phone E 7111

Dining Room Ensemble
Extension table 169.50
Upholstered side chairs 39.50
Matching Arm chair 49.50
52" buffet 199.50
Breakfast china cabinet $275

Living Room Ensemble
Sectional chair $135
Centre section 119.50
Cocktail table 99.50
Corner storage table 119.50
Round lamp table 63.50
Room divider $395

A Bay Exclusive Perspective — New Concept in Furniture

Designed for Modern Living!

Here is the most dramatic and revolutionary change in furniture to dawn upon the home-furnishings scene in years! Drexel's perspective collection in warm, glossy, mink-toned Mindoro wood! Beautiful uncluttered simplicity, artfully fashioned for the very utmost in comfort!

Modern Bedroom Group
Bow End Beds 99.50
Vanity, lift top 89.50
8-drawer double dresser 229.50
Vanity Bench $35
Night table and storage cabinet 69.50
Arm chair 199.50

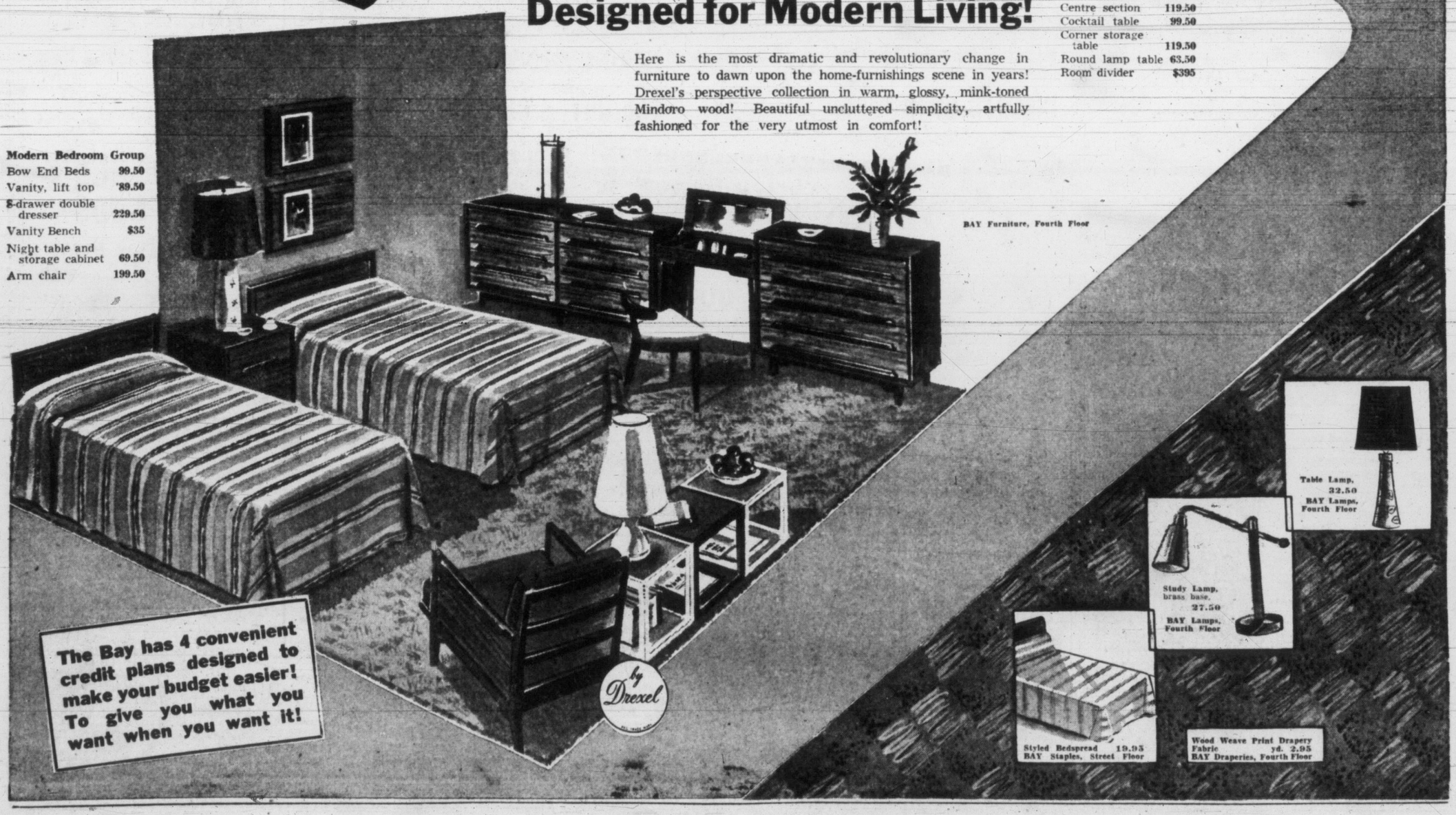

BAY Furniture, Fourth Floor

Table Lamp, 32.50 BAY Lamps, Fourth Floor

Study Lamp, brass base, 27.50 BAY Lamps, Fourth Floor

Styled Bedspread 19.95 BAY Staples, Street Floor

Wood Weave Print Drapery Fabric yd. 2.95 BAY Draperies, Fourth Floor

The Bay has 4 convenient credit plans designed to make your budget easier! To give you what you want when you want it!

BETWEEN TIMES

By PUNCH ROBERTS

The Old Man says to me this morning, he says, "I am catching the flu, you will have to operate the column for me today."

So I says to the Old Man, "I am catching a flea, I haven't time to operate the column."

So the Old Man says, "If you do not operate the column, I will suddenly forget how to operate a can opener, and you will become very hungry."

So I guess I will operate the column.

I have a letter to hand, from "M.C.S.," 235 Montreal Street, discussing the reports from Australia about a talking dog.

Well, I have my own opinions about talking dogs, but I will let you read the letter first:

"Dear Punch—I feel I must write you about the newspaper reports which spoke of 'a talking dog' whose words are BACKED by a bishop! Surely the report should have said BARKED by a bishop!

"We dog lovers know that no dog (at least no self-respecting dog) would behave in such an unseemly way. That bishop must have been a gay old dog, in fact quite a wag, such a tall tail to tell."

Well, if you can ignore the puns (which certainly deserve to be ignored) you will find a certain amount of dog sense in the letter from M.C.S.

M.C.S. is certainly right when he says no self-respecting dog would behave in such an unseemly manner. Dogs who go about the city saying words, instead of barking and growling, are simply show-offs, and should be discouraged by all other dogs.

There is no reason why dogs should learn to talk. Human beings learned to talk, and all they have done ever since is talk themselves into trouble.

Look at what the talking beings are doing in Korea. They have been talking for nearly two years and all they have done is talked around in circles.

However, I guess it is alright for a dog to own a talking being.

It is handy to have someone around who can order the right brand of dog food.

But my advice to dogs is, do not be talking dogs.

You get into enough trouble if you are only a writing dog, like me.

In Elizabeth Forbes' column yesterday there was a story about a cat named Willy who rode from Penticton to Vancouver "in the engine" of his owner's car.

Miss Forbes has asked me what I think of a cat who would do a thing like that.

All I can say is, the cat showed remarkable engineuity.

TOPICS OF THE TIMES

Body of a 30-year-old man was found hanging from a leather belt in his bedroom at a Simcoe Street address today. Dr. E. L. McNiven, who attended with police officers, declared the man was dead when examined. His identity is known and next-of-kin will be notified.

* * *

The city was advised by mail today that special coronation coins have been made by Barnard Stamp & Stencil Ltd. of Hamilton, Ont. for distribution to school children as a souvenir of the crowning of Queen Elizabeth.

* * *

Travers Rankin, 122 Peatt Road, Langford, and Frederick S. Gray, 242 Island Highway, were each fined $5 and $3.50 costs in provincial court at Colwood Tuesday for driving overloaded trucks on the Island Highway Dec. 12.

* * *

RCMP highway patrol officers are checking loads on the new scales that have been installed by Parsons Bridge on the Island Highway's six-mile point.

* * *

Department of transport warns mariners that Nahwitti (Mexicana) Point, Hope Island light, is extinguished. It will be relit as soon as possible.

* * *

William Metcalfe, 560 Rithet, was fined $25 and $5.60 costs in provincial court at Colwood Tuesday when he was convicted on a charge of careless driving on the Malahat, Dec. 10.

* * *

Vancouver Island and Victoria Chapter of the Multiple Sclerosis Society will hold its regular social meeting in Canadian Red Cross rooms, 1046 Fort Street, Thursday night at 8.

* * *

Esquimalt Lions nominated James Bryant for zone chairman of District 19 Tuesday night at the Old English Inn.

* * *

The city today was asked again by Greater Victoria School Board to remove a combined sewer from the Central Junior High School grounds "as soon as possible."

T. L. Christie, board secretary, wrote that it is expected to award the contract for the new junior high school some time in February. The sewer must be removed to allow for construction of the new building.

* * *

If the city of Victoria adopts daylight saving time this spring the Railway Association of Canada would like to have the opening and closing dates synchronized with the dates of spring and summer train schedules which are effective from 12.01 a.m., April 26, to 12.01, September 27. A letter to that effect was received at city hall today.

* * *

B.C. Power Commission public relations officer James McKeachie will address the B.C. Engineering Society and the Engineering Institute of Canada at the Oak Bay Beach Hotel Friday at 6.30 p.m.

His talk will be entitled "Victoria to Yellowknife by Water."

George M. Graham, 1053 Rockland, was fined $35 and given a license suspension by Magistrate H. C. Hall in city police court today when he pleaded guilty to a charge of careless driving. Court was told accused's car was heavily damaged when it went out of control on Johnson Street Extension Monday afternoon, crashed into a city light pole and finished up against a rock embankment.

* * *

Full force of a storm that gave 70-knot winds at the weather ship today will miss Vancouver Island, but will produce 25-mile per hour winds from the southeast over Victoria tonight.

There will be light rain tonight and cloudy skies Thursday, according to the weather forecast, with temperatures of from 42 to 48 degrees.

* * *

David Jack Schellenberg, HMCS Naden, was fined $15 in city police court today when he pleaded guilty to allowing another person to use his driver's license.

T. G. Denny Meets Union in Effort To End Impasse

Boilermakers' Union, Local 191 (TLC), will meet shortly with the Victoria Chamber of Commerce labor relations committee to consider the union's wage negotiations with two Victoria shipyards.

"We had a very satisfactory meeting today with T. G. Denny, chamber president," a union spokesman said. "Mr. Denny will arrange a meeting for us with the labor committee."

The committee is headed by George F. Gregory, Victoria lawyer.

The union will prepare for the committee an outline of its negotiations with Yarrows Ltd. and Victoria Machinery Depot that opened last June.

It seeks a 12½-cent hourly wage increase and other benefits. All but two of the 11 unions engaged in the negotiations accepted the companies' offer of a 7½-cent increase and half-payment of health plan premiums.

Huge Naden Barrack Block Nearing Completion

Barrack block at HMCS Naden, begun year ago, is scheduled for completion in June. New $1,800,000 building will contain cafeteria, administration offices, accommodation for 750 men, two to each room. Project entailed removal of 17,000 yards of rock, was delayed three months in 1952 by construction strike. Commonwealth Construction Co. is contractor. (Times photo.)

Youths Plead Guilty To Series of Thefts

17-Year-Old Gang Suspects Remanded As Court Seeks Character Evidence

Picked up by detectives in a juvenile gang round-up earlier this month, Jack Howe and John M. Smith, 17, both of Victoria, pleaded guilty in city police court today to a shopbreaking and three theft charges.

They were remanded to Friday for sentence. Magistrate H. C. Hall asked for a probation officer's report.

They were the youths who broke out of Cold Harbor juvenile detention home last week, but surrendered the following day to appear in open court.

Howe and Smith were among nine juveniles, said by police to have operated as an organized gang, arrested by plainclothesmen following investigations in shop breakings and major and minor thefts dating back to last September.

Joseph McKenna is counsel for Howe. Smith has no counsel.

A character witness spoke well of Howe's honesty. Magistrate Hall invited other character evidence on the remand date.

Both pleaded guilty to entering Ark Dong's store at 805 Fort Street, theft of a camera worth under $25 from a car and stealing between $15 and $16 each in raids on parking meters. Howe pleaded guilty to a charge of stealing a box of mechanic's tools from the B.C. Hardware (1946) Ltd., 724 Fort.

TOO MUCH TO CARRY

Detectives Louis Callan told the court that about $150 worth of cigarettes and $50 cash was reported stolen from the Dong store.

He and Detective Norman Bath were the chief figures in the series of arrests of juveniles.

Smith told Magistrate Hall, however, that only about 60 packages of cigarettes were taken from the Dong store. "We wouldn't have been able to carry off $150 worth," he said.

Other juveniles arrested are being dealt with in closed juvenile court.

City Sailor Faces Prison In Hong Kong

A Victoria naval rating, Norman Robins, is one of two Canadians reported sentenced to 18 months imprisonment by a Hong Kong court for the illegal possession of firearms, according to a Canadian Press dispatch today.

Naval authorities disclosed Robins' next-of-kin was listed as his wife, Jessie, reported living in the Belmont Park subdivision.

Robins and another seaman, George Hlasney, both serving in HMCS Crusader, were sentenced when charged with attempting to sell a .45 automatic to a Chinese. Both pleaded guilty.

They were on leave from Korea at the time.

Robins told the court he wanted to sell the weapon in order to raise funds for his sick wife.

Both men joined the navy in 1951.

Hong Kong authorities take a serious view of unauthorized possession of arms. Ever since the Crown Colony has become crowded with refugees and political agents from Communist China, police have been alert for the smuggling of arms or for their illegal possession.

Sale of arms is rigidly controlled.

Cabinet Frames Liquor Formula For Local Option

The provincial government will frame a local option formula for British Columbia's "drinks-by-the-glass" system, a government source said today.

The local option phase of the Stevens Report, containing recommendations for revamping the province's liquor distribution system, was not specific and did not define a clear policy.

Unusual 'Saddle' for Disc Jockey

The show must go on, says radio station CKDA's disc jockey Dave Hill, so he's trying his best to ignore troubles that have him in Jubilee Hospital. Dave is recuperating from an operation to remove calcium deposit from bones of his shoulder, and is conducting his daily "platter patter" broadcast from hospital bed. A helper in station studio plays the records for the show and Hill calls the tune over direct line. Nurse Billie-Mae Manring, thermometer in hand, isn't part of the broadcast. But she has important role in the Dave Hill Get Well Program. (Times photo.)

Idaho Divorce Validity Held Bigamy Appeal Key

B.C. Court of Appeal here today reserved its judgment on the appeal of Lillian Tucker, Vancouver, against a bigamy conviction.

Mrs. Tucker was found guilty of bigamy last Dec. 4, when she came before Magistrate Oscar Orr in Vancouver city police court. In view of circumstances, however, the magistrate suspended sentence.

Today, in appeal court, Thomas Hurley presented arguments for Mrs. Tucker and W. C. Moresby, QC, spoke for the Crown.

Mr. Hurley based his case on the fact that Mrs. Tucker had obtained an Idaho divorce from Maurice L. Tucker, whom she married in June, 1949, before she entered into a marriage contract with David John Watkin Morgan.

Grounds for the Idaho divorce were "wilful neglect and extreme mental cruelty." In Canada, adultery is the only acceptable ground for divorce.

Mr. Hurley argued that the Idaho divorce would be valid in the event that Tucker had domicile in Idaho or elsewhere in the states. He said the Crown had failed to establish Tucker's domicile was elsewhere.

Mr. Moresby contended there was ample proof of Tucker's domicile in Canada. At the trial, he testified he had lived in B.C. for 42 years, lived with his wife in Vancouver while they were together, and worked in that city.

Unusual aspect of the case is that Mrs. Tucker and Morgan were married in Vancouver by R. V. Morris, commissioner at the vital statistic office, who apparently saw the Idaho divorce paper and did not question its validity.

In giving judgment in the lower court, Magistrate Orr conceded that Mr. Morris was not responsible to pass on the legality of all divorces, but thought he should have been more observant in this instance, since things were "so obvious."

Government Gives 'Festival' $2,500

A $2,500 grant has been made by the provincial government to the Dominion Drama Festival finals, Education Minister Tilly Rolston said today.

The finals are being staged in Victoria's Royal Theatre this year from May 4 to 9.

The city of Victoria has contributed $1,000.

AN AGE OF GREATNESS

No. 16—Elizabeth and Mary

In France soldiers were embarking for Scotland, to enforce the rule of Mary Queen of Scots. Scotland was ruled for her by her mother, as Regent. Mary, married to the new King of France, styled herself also Queen of England and Ireland. But then Elizabeth called herself the Queen of France. The tragic struggle had begun. Mary stood for France, for French soldiers on Elizabeth's land. Mary was backed by Rome and no good Catholic could recognize Elizabeth as rightful Queen of England. So Elizabeth sent a fleet of fifteen ships up to Scotland. The French troops, seeing the English ships in the Firth of Forth, retreated. The French sued for peace, and got it on Elizabeth's terms. They were to leave Scotland. Mary was to cease calling herself Queen of England. But in France Mary's husband died. In Scotland Mary's mother died. Mary, who had refused to ratify the treaty, had to ask safe conduct home. Elizabeth's reply to the ambassador was blunt. No treaty signature, no guarantee.

(Tomorrow: An Alibi.)

Suit Aims to Bind $31,500 Purchase

BATHTUB BATHER STARTLED AS PROWLER PULLS AT SASH

A woman at a Pine Street address called police when she was frightened of her own shadow at 6.05 p.m. Tuesday.

A street light threw her shadow on the wall.

But there were two other reports of prowlers which proved authentic.

Inga Dong, a tenant at 1274 Centre Road, was in the bathtub at 10.40 p.m. when someone started prying open the window. A barking dog drove off the prowler before police arrived.

And at 10.55 p.m., Mrs. A. V. Turner was able to get a good look at an intruder in brown hat and coat who tried to enter the rear of her home at 1044 Richardson.

He'd gone before police arrived.

TWICE-DAILY MAIL REVIVAL HINTED

Council Queried on New Building In View of Possible Extra Routes

Victoria may get a return to the two-mail-deliveries-a-day system in the near future.

City Council was so advised today in a letter from David A. Slater, secretary of the Federated Association of Letter Carriers, Victoria Branch.

He sought information from the city on the number of apartment and private homes built in the district in the last two years and also "of any possible future developments."

On the possibility of the two deliveries-a-day system he wrote:

"We would like to have some facts and figures so as we can estimate the number of extra routes we would like to have established in the Greater Victoria area."

A Post Office spokesman said he had no information as to the possibility of a return to the two-deliveries-a-day system.

Charged in Traffic Death

Allan F. Barraclough, Dunsterville Road, Saanich, was charged in city police court today with manslaughter arising from the Dec. 31 traffic death of Lee Sak Lee, 52, of 611 Cormorant Street.

He was remanded to Jan. 28 to set a day for the preliminary hearing. Hugh Botterell is his counsel.

Barraclough was arrested by city policemen Tuesday afternoon. He was released from custody shortly before 10 a.m. on posting $5,000 bail.

Police said the accused was the driver of a car in collision with the Chinese pedestrian at Cormorant and Government. Lee died in Royal Jubilee Hospital on the last day of 1952, 16 hours after he had been injured.

Defendant Says Shawnigan Lake Deal 'Option'

Four lawyers went before Mr. Justice A. D. Macfarlane in B.C. Supreme Court here today over a major real estate deal which was never consummated.

City realtor Thomas G. Rayfuse, 1115 Langley Street, is seeking a court order for specific performance of an agreement of sale made between himself and Thomas E. Mugleston, of Edmonton, last Sept. 18. The agreement provided that Mugleston should buy Strathcona Lodge School, at Shawnigan Lake, for $31,500.

At the time the agreement was made, Mulgeston paid $500 to Rayfuse. It is alleged by the plaintiff that he was to have paid an additional $24,500 on Sept. 25, 1952, and the balance of $6,500 in February, 1953.

Mugleston, however, on Sept. 25, notified Rayfuse that he had decided not to buy the property.

AGREEMENT BINDING

Rayfuse, represented by H. W. Davey, QC, contends that Mugleston is bound to the agreement and must meet the payments.

Mugleston, represented by J. G. McIntosh, contends that he thought he was agreeing only to an option to buy and not a final agreement of purchase, and is not bound by it.

Other lawyers concerned in the case are H. K. Bate, who acted for both parties and drew up the agreement for sale, and Joseph McKenna, QC, Bate's partner.

Strathcona Lodge School covers an area of 19.25 acres.

Mugleston was interested in buying the property and making a resort of it.

One reason he changed his mind, according to evidence given during an examination for discovery, was that he found he stood little chance of getting a liquor license.

Help Given Hundreds by City Service

Six hundred and ninety-five cases were cared for during the last two months of 1952, it was reported by Miss Mildred Wright, director of Child and Family Service, at a meeting of the board of directors in Spencer House Tuesday evening.

In addition were 870 others carried over from previous months.

Ten adoption applications were received, nine marital problems handled and seven requests for placements of children taken. Three cases were conducted in juvenile court.

In care of Family and Children's Service during the two months were 134 wards and 105 non-wards, Miss Wright said.

Reporting on foster homes, the director pointed out that foster parents must be specially fitted for this important work. At present, one foster mother and father are caring for a three-year-old child, totally blind, and giving this child the care needed to help him adjust to a darkened world. Another set of foster parents has taken a little girl who wears a back brace in such a way that she must always be carried and lifted. Before anything further can be done for her, she needs the care and understanding to be found in a good faster home.

$14,235 PAID OUT

R. R. Wilde, treasurer, reported $14,235 disbursements in the past month. Home payments amounted to $320; clothing for children, $1,628; foster homes, $5,402; medical, dental and optical supplies $379.

It was announced that an unmarried mother, helped at one time by Family and Children's Service, and now rehabilitated in another part of Canada, had recently sent $50 to be used to assist some other unwed mother in need of help.

Rare, topaz-colored mink in cage won honors for M. D. Combs and son, Lorne, Saanich, at the Live Fur Animal Exposition in Vancouver Tuesday. (Times photo.)

Saanich Fur Farmer Wins Top Honors at Mink Show

A Saanich rancher returned to Victoria from Vancouver today as one of the leading mink raisers in Canada.

M. D. Combs, Oldfield Road, Saanich, took top honors with his mink exhibits at a two-day Live Animal Fur Exposition which ended in Vancouver Tuesday.

Among his winning animals is a topaz mink which has not yet appeared on the market. The pale pastel colored fur will appear in the form of a fur coat for the first time this spring. It will take about 40 of the expensive pelts to make up the coat.

Mr. Combs competed against mink raisers from the three prairie provinces and the United States. There were about 500 animals in the show, one of the largest of its kind in Canada.

The Saanich rancher entered 25 animals in the show. Twenty of them won prizes.

Mr. Combs said his biggest rival is his brother, Art Combs, of White Rock, whose entries came second in the show.

The rancher, who owns about 600 mink, started in the business in 1936. "I started with one mink," he said. "I didn't know one thing about the animals at that time."

PREMIER CALLS FIRST CAUCUS OF FOLLOWERS

British Columbia's first Social Credit government will hold its first caucus Friday, Jan. 30, at 8 p.m., Premier W. A. C. Bennett said today.

Socred MLA's are expected to be briefed on the government's sessional strategy and policies contained in new legislation.

Choice of a government whip also will be made at the caucus.

City Offered Park Land

The city today was asked if it was interested in purchasing 2.33 acres of land adjoining Banfield Park on the east, from the Andrew Gray Estate. According to agents P. R. Brown & Sons Ltd., there are several hundred feet of frontage on Selkirk Water and a two-story frame dwelling on the property.

ASK The TIMES

Q.—Did a woman ever win the King's Prize at Bisley?—D. L. B.

A.—Yes. Miss E. M. Foster won it in 1930. She first shot in competition with army men when only 10 years of age. She drove transport in France during the First World War.

Q.—When and where was the liner Empress of Ireland sunk in collision? How many deaths were there?—H. G.

A.—Before dawn May 29, 1914, when she was rammed by the Norwegian collier Storstad in the lower St. Lawrence River, 10 miles east of Father Point. The liner sank in 14 minutes with a loss of more than 1,000 lives.

Anyone wishing a question answered is invited to send the problem along to The Times, addressed to and answers will be published daily. All questions should deal with matters of fact and be of general interest.

SHOPPING GUIDE

These Items Scattered All Over the Town!

By PENNY SAVER

I've just been scrounging through a whole bunch of notes I've taken recently on articles I've seen here and there all over town.

None of them seem to fit into any pattern. What I mean to say is, they are not all for one particular room in the home or all for your personal use, or something like that.

So here we go over the varied road of bargains and suggestions.

Let's see now, one store I walked into I found a boucle sweater, short-sleeve model with a patterned front, priced at $1.98. The sweater had a high round neck and came in a variety of colors.

"There's a good bargain," I said to myself.

In the same shop I came across some Indian hand crocheted doilies which were selling so cheaply it would not be worth your while to buy the cotton and make them yourself.

They were made of very fine cotton and came in an oblong, oval or round in ecru or white. Priced at 15, 25, 29, 39, 49 and 59 pennies.

For those who like cushion covers there are good-quality ones, patterned with a dog, cat, peacock or flower and selling at $1.59.

Getting back to this business of crocheting. There are numerous times, of course, when it is much cheaper to whip up an article yourself. If you're new at the art you'll find a wide selection of books to guide you through the learning stages and even to advanced work. The average price for these books is 15 pennies.

Then again, maybe you would like to try your luck at a bit of embroidery work.

Books of instruction on this are about the same price and to try out your talents, how about a pure linen, hemstitched tablecloth? It is stamped with a pattern and sells for $1.

A tray cloth of pure linen, also stamped is priced at 29 pennies; a vanity set, 49 cents, and dresser scarfs, 79 cents. Hemstitched pillow slips sell at 98 pennies or $1.95 a pair. Why not try embroidering them? I bet you'll find it a pleasant pastime.

Iron-on Roses!

Easy-sew! Easy-trim! Just iron on those luscious red roses with green leaves — and you have the prettiest apron ever! No embroidery! Tub 'em, the colors stay sparkling bright! Thrifty, too—apron is a one yard beauty.

Send 35 cents for apron pattern, 25 cents for 24 rose motifs.

Apron pattern 4852: Misses' size medium (16-8) only. Requires only one yard 35-inch fabric.

Send 35 cents in coins for apron pattern and 25 cents for the rose color transfer (stamps cannot be accepted). Print plainly name, address, style number and size.

Send order to Anne Adams, care of the Times Pattern Dept., 60 Front St. W., Toronto 1-A, Ont.

AS WE LIVE

35-Year-Old Man Seeks Wife in Image of Mother

By ELIZABETH B. HURLOCK, PhD

When a man sets out to marry a girl who looks like his mother, acts like her, and even has a name like hers, he is not marrying a girl but an image. That is the problem facing the young man who wrote.

Hurlock

(Q) "I am 35 and still single. I don't know how I escaped marriage but I want to marry, have a family and companionship like other fellows. I want a pretty girl, like my mother, one who loves a home and children as my mother does, and one whose name is either Mary or Anne, my mother's names. I am not going to try the Lonely Hearts but where will I find such a girl?"

(A) You will find a girl who is an exact duplicate of your mother only in your mind, not in real life. The reason you are single now and will probably remain single for many years to come is that you are trying to find a person who simply does not exist.

Take the matter of the name, for example. It would be chance indeed for you to find a young woman who was right for you in other respects who had one of your mother's names. After all, why is this so important to you? If you love the young woman, her name should be as dear to you as your mother's names are.

As for similarity in looks, that is almost impossible—not to mention unimportant. Most young women who marry want a home and family and they will be companionable to their husbands if the husbands do their part.

If you have a problem about family or friend, ask Dr. Hurlock to help you. Write in care of this newspaper.

Acknowledgments Read to Chapter

At recent meeting of Sir Matthew Baillie Begbie Chapter, IODE, with the regent, Mrs. H. D. Parizeau, presiding, letters of thanks were read by Mrs. J. E. Flack for gifts to Ruby Creek School, and by Mrs. E. Dakers for parcels sent to England. Mrs. B. Pritchett read letters of thanks from the VON for cod liver oil and from a recipient of Christmas cheer.

Mrs. J. L. Ford was nominated national councillor, and Mrs. H. D. Parizeau for provincial councillor.

Annual meeting of chapter will be held at headquarters on February 20. Conveners are Mesdames J. W. Gilliam and C. Ricketts. Convener of nominations is Mrs. J. E. Flack.

To Offer Hospitality

At recent meeting of Victoria Chapter, IODE, a letter was read from provincial convener of commonwealth and empire committee, Mrs. V. C. Best, Salt Spring Island, requesting hospitality to be extended to four students who are in Victoria to receive practical advanced education in various forms of government. Two are from India, one from Israel and one from British Guiana.

Mrs. J. C. F. Blowey reported children's clothing and afghans to value of $68.15 had been packed and shipped overseas. Mrs. G. F. Green reported powdered milk had been supplied to several families during the month at a cost of $10, and also many of the chapters had supplied hampers and gifts to needy families. Also in connection with the chapter's welfare work, the secretary was authorized to forward a letter to the mayor's secretary requesting a tag day for the milk fund.

Appointed to nominating committee were Mesdames H. N. Parrott, B. T. Shaw, G. F. Hilliard, P. D. Dutot and R. L. Brain. The 40th annual meeting of Victoria Municipal Chapter will be held March 16. Aldyen Hamber Chapter will be in charge of arrangements for this anniversary meeting.

TODAY'S RECIPE

FRUIT GARLAND SALAD

Eighteen canned peach slices, 18 grapefruit sections, 18 red-skinned apple wedges, lemon juice, 12 pitted cooked prunes, 1 (3-ounce) package cream cheese, ¾ cup mayonnaise, 6 lettuce cups.

Drain peaches and grapefruit. Dip apple wedges in lemon juice. Stuff prunes with cheese and three tablespoons mayonnaise blended together. Place in centre of serving platter. Place lettuce cups in circle around prunes. Arrange peaches, apples and grapefruit in lettuce cups. Serve with remaining mayonnaise.

Serves six.

Rummage Sale

Craigflower Women's Institute made plans to hold a rummage sale in old Colonist building, Broad Street, on Saturday, at recent meeting. Mrs. M. Gouge presided and it was reported a donation was sent to Mrs. R. Doe, Salmon Arm, for war orphan's milk fund in Korea.

Committees chosen for 1953 were: Mrs. O. Sandford, sick; Mrs. A. Gray, reporter; Mrs. H. Kosh, pen pals; Mrs. D. Hawthorne, handicrafts; Mrs. B. Pegg, knitting; Mrs. P. Rant, Solarium child; Mrs. S. Wade, purchaser; Mrs. B. Kaspar, refreshments. At close of the meeting, Mrs. Gouge presented Mrs. A. Dickie, retiring secretary, with an institute pin. Hostesses were Mesdames D. Keiser and M. McWilliams.

Group Names New Officers

At annual meeting of Jane Piercy Women's Missionary Society, Woman's Auxiliary to Fairfield United Church, held at home of Mrs. W. Allan, Moss Street, Miss C. Stevenson was elected president. Other officers installed by Mrs. E. MacGinnis were Mrs. G. Ireland, first vice-president; Mrs. M. Fullerton, second; Mrs. R. Vint, recording secretary; Mrs. T. Varcoe, treasurer; Mrs. I. Wellings, corresponding secretary; Miss I. Pike, Christian stewardship; Mrs. S. Holtsman, literature secretary, associate members and community friendship; Miss D. Freeman, temperance; Mrs. L. Cooley, press; Mrs. E. MacLachlan, mite box, and Mrs. P. Ransom, supply. Honorary presidents are Mrs. Allan and Mrs. A. Matchum.

WHY GROW OLD?

By JOSEPHINE LOWMAN

Men, if Stomach Protrudes It's Time to Work Some Off

Men! Stand naturally and then look down. Does your abdomen protrude further than your chest? If so, you are in serious danger of a short life and poor health. This is an actual statistical fact.

Your chest measurement should be 10 per cent greater than that of your tummy. How many men can meet this specification after their 40th birthday?

It would be nice to have that lean torso of yesterday just because of the way it would make you look and feel, but the real need for a change, if your abdomen rather than your chest hits you in the eye, is for a more important reason.

Your health is at stake! If you are in this condition you are certain to deteriorate more rapidly than necessary. Yesterday all the information about exercise and diet was thought of as a purely feminine whim. Today it is a certainty and has a sound scientific basis. Don't let the discoveries of science pass you by because you pay no attention to them.

NO LONGER FUNNY

From middle age on men and women are apt to be iron-and-calcium-and-protein poor. Watch out for this. I think men are just as interested in living a long time and in prolonging the productive part of life as women are. Before now they kind of laughed it all off because it has been tied in with figure control and complexion beauty. That time has passed. Surely the effects on physical attractiveness are dramatic, but the repercussions on longevity and prolonged youthfulness and vitality are even more so.

If you have not exercised for a long time, and are middle aged or older, have a physical checkup before starting in. Even then begin slowly and feel your way along, building up gradually. Exercise is helpful and you can make it mild. It stimulates circulation and tones the organs and the muscles and distributes weight more attractively.

BAY WINDOW BUSTER

The following exercise is corrective to the bay window: Lie on the floor on your back. Your legs should be straight and your arms should rest on the floor overhead. At first raise the right arm and right leg simultaneously, and touch the right foot with the right hand (or the right ankle or leg with the right hand, depending on how limber you are). Lower right arm and leg to the floor. Next, do the same with your left arm and leg. Continue, alternating right and left. After some weeks of practice you will be able to raise both arms and legs at the same time, and touch, keeping the legs straight.

If you are one of those nice, attractive, middle-aged men who have gained too much around the middle, you may want my "Short Routine for Men." If you would like it, send a stamped, self-addressed envelope with your request for leaflet No. 20 to Josephine Lowman in care of this newspaper.

Tomorrow: "Don't Analyze Too Closely; Might Lose Your Balance."

Lodge Primrose, Daughters of England, No. 32, Friday at 7.30, K. of P. Hall . . . Esquimalt Community Club, bingo game, Friday at 8, 630 Sturdee Street.

Leaders in HARDWARE and HOME FURNISHINGS

Store Hours: 8.30 to 5.30 Daily; Wednesday, 9 a.m. to 1 p.m. Phone G 1111

Terrific 3-Day Sale! Tudor-Plate Flatware

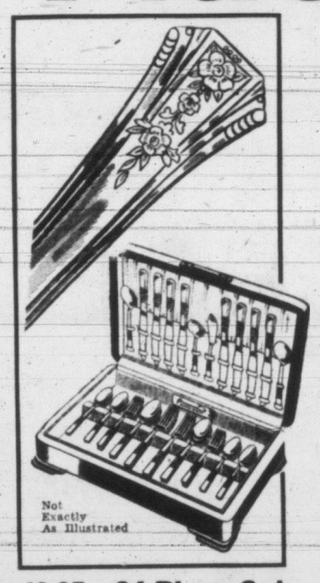

- Personal Shopping Only
- Discontinued Patterns "Fortune" - "Melody"
- First Quality . . . All Greatly Reduced!
- In Sets or Open Stock All Sets Include Chests!

"Fortune"
Regular 34.95 26-piece set
Hollow-handle dinner or dessert knives, stainless blades. Contents: 6 dessert spoons, 6 teaspoons, 6 forks, 6 knives, 1 butter knife, 1 sugar spoon. Special, set 17.90
Pay Only $5 Down—Balance Monthly

42.95—34-Piece Set
Service for 8! Hollow-handle dinner or dessert, stainless. 8 each, dessert spoons, teaspoons, forks, knives, 1 butter knife, 1 sugar spoon. Special, set $22
Pay Only $5 Down, Balance Monthly

74.95—50-Piece Set For 12. Hollow-handle dinner or dessert, stainless. 12 each, dessert spoons, teaspoons, forks, knives, 1 butter knife, 1 sugar spoon. Special, set 38.40
Pay Only $5 Down—Balance Monthly

47.95—42-Piece Set
Service for 8. Stainless, hollow-handle dinner or dessert. 8 each, dessert spoons, teaspoons, forks, knives, salad forks, 1 butter knife, 1 sugar spoon. Special, set 24.55
Pay Only $5 Down, Balance Monthly

89.95—61-Piece Set For 8. Hollow-handle dinner or dessert, stainless. 8 each, dessert spoons, teaspoons, forks, knives, salad forks, 5 o'clock teas, bread and butter knives, 3 tablespoons, 1 butter knife, 1 sugar spoon. Special 46.10
Pay $5 Down—Balance Monthly

Also Open Stock at Great Reductions!

"Milady"
54.75—26-Piece Set
Complete service for 6. Special 34.20

68.75—34-Piece Set
Complete service for 8. Special 41.25

89.75—52-Piece Set
Complete service for 8. Special 53.85

99.75—60-Piece Set
Service for 8 persons. Special 59.85

Silverware, Main Floor

Also Open Stock at Great Reductions!

Here's An Easy, Pleasant Way To Help PREVENT COLDS

At the first symptoms Relax in a Soothing HOT MUSTARD BATH

Mix 2 or 3 tablespoons of mustard in a little cold water and pour into hot bath. After bathing, give yourself a brisk rub-down . . . then off to bed for a good night's rest. Your muscles will relax with relief!

Colman's D.S.F. MUSTARD

C127G

It Starts Tomorrow

"Truly" VICTORIA'S GREATEST SHOE SALE!

The Fashion Bootery's

$1 SHOE SALE

Buy one pair at our regular price . . . choose an extra pair, same value

FOR ONLY ONE DOLLAR

SORRY!
NO REFUNDS
NO EXCHANGES
NO C.O.D.'s

THE FASHION BOOTERY
1117 Douglas St. · Phone G 8515

Dress your home as attractively as yourself! with WUNDA WEVE

Today's new textured look, fashion's smartest decorator colors, deep-piled luxury that is wonderfully practical, too . . . they're all yours with Wunda Weve. This wanted carpet has no equal for decorative beauty, nor for thrifty practicality.

Colorfast • Pre-shrunk • Fully Washable

Wunda Weve is loom-woven throughout for rugged wear and easy cleaning. Fast colors are raw-stock dyed. Sizes are pre-shrunk.

Colors for Every Decorative Scheme

Avocado, Muted Beige, Magic Blue, Chartreuse, Cinnamon, Gold, Foam Green, Forest Green, Dove Grey, Taupe Grey, Ivory, Cherry Red, Dusty Rose, Wood Rose, Turquoise

$11.95 Sq. Yd. 36" Width

Wall-to-wall or in Room-Size Carpet

Empire 7171

JORDANS LTD.
1728 DOUGLAS STREET

Women

OF PERSONAL INTEREST

State Dinner Guests Named

His Honor the Lieutenant-Governor will be host at a State Dinner at Government House on Tuesday evening, Feb. 3, following the opening of the Legislature.

Heading the guest list for this traditional affair is Premier W. A. C. Bennett, LLD. Invitations have also gone out to Hon. J. Sinclair, Hon. R. O. Campney, QC; His Grace the Lord Archbishop of Vancouver, His Grace the Lord Archbishop of British Columbia, Rt. Rev. the Lord Bishop of Victoria, Rt. Rev. the Lord Bishop of New Westminster, Rev. J. E. Bigelow, BA, BD, STM; Hon. G. McG. Sloan, LLD, Chief Justice of British Columbia; Hon. W. B. Farris, Chief Justice the Supreme Court of British Columbia; Hon. H. H. Stevens, LLD; Senator J. H. King, MD, CM, FACS, LLD; Senator J. W. deB. Farris, QC, LLD, DCL; Senator J. G. Turgeon, Senator S. S. McKeen, OBE; Senator T. Reid, Mr. R. L. Smyth, Consul-General of the United States; Mr. Hsueh-Chih Wei, Consul-General of China; Mr. Julio A. Ricord, Consul-General of Panama; Mr. G. H. Wilson, Consul-General of Peru; Mr. F. Coenen van's Gravesloot, Consul-General of The Netherlands.

Hon. Mr. Justice O'Halloran, Hon. Mr. Justice Robertson, Hon. Mr. Justice Smith, Hon. Mr. Justice Bird, Hon. Mr. Justice Manson, Hon. Mr. Justice Coady, Hon. Mr. Justice Macfarlane, Hon. Mr. Justice Wilson, Hon. Mr. Justice Whittaker, Hon. Mr. Justice Wood, Hon. Mrs. Justice Clyne, Mr. E. T. Applewhaite, MP; Mr. J. A. Byrne, MP; Capt. G. A. Cruickshank, MC, MP; Major E. D. Fulton, MP; Mr. J. L. Gibson, MP; Mr. T. H. Goode, MP; Mrs. H. C. Green, MP, QC, BA; Mr. H. W. Herridge, MP; Mr. O. L. Jones, MP; Mr. A. Laing, MP; Mr. J. L. McDougall, MP; Mr. A. MacInnis, MP; Mr. W. M. Mott, MP; Mr. G. M. Murray, MP; Maj.-Gen. G. R. Pearkes, VC, CB, DSO, MC, MP.

Hon. W. D. Black, Hon. R. W. Bonner, QC, BA, LLB; Hon. R. E. Sommers, Hon. E. M. Gunderson, CA; Hon. W. K. Kiernan, Hon. P. A. Gaglardi, Hon. W. R. T. Chetwynd, MC; Hon. L. Wicks, Hon. Mrs. T. J. Rolston, Hon. E. C. F. Martin, Hon. T. J. Irwin, MLA; Mr. H. E. Winch, MLA; Mr. H. E. Winch, MLA; Hon. E. W. Hamber, CMG, BA, LLD; Hon. W. C. Woodward, ED; Hon. Charles A. Banks, CMG; Mr. F. N. Youngman, Commodore K. F. Adams, CD, RCN; Brigadier W. J. Megill, DSO, CD; Air Commodore W. A. Orr, OBE, CD, RCAF; Assistant Commissioner C. Rivett-Carnac, RCMP; Mayor F. J. Hume, Mayor C. L. Harrison, Commander H. Paterson, ADC; Mr. J. G. Cromack, Lt.-Cmdr. C. G. Dixon, CD, RCN (R).

Second State Dinner

Following the State Dinner the traditional State Ball will be held when His Honor the Lieutenant-Governor will receive guests from Victoria and Vancouver and many other parts of British Columbia

At a second State Dinner to be held on Tuesday, Feb. 10, His Honor the Lieutenant-Governor will have the following guests: Rev. G. R. Easter, BA, BTh; Rev. M. A. Waters, BA, BD; Major C. J. Milley, Mr. J. C. Bury, MLA; Mr. F. A. Calder, MLA; Mr. J. V. Corbett, MLA; Mr. R. Eddie, MLA; Mr. A. J. Gargrave, MLA; Reeve P. A. Gibbs, MLA; Dr. L. Giovando, MLA, CM, LMCC; Mr. R. W. Haggen, MLA; Mr. R. Harding, MLA; Mr. G. E. Hills, MLA; Mrs. H. P. Hodges, MLA; Mrs. L. E. Jamieson, MLA; Mr. E. T. Kenney, MLA; Mr. L. L. King, MLA; Mr. G. C. Miller, MLA; Mr. F. J. Mitchell, MLA; Mr. W. C. Moore, MLA; Mr. L. T. Nimsick, MLA; The Rev. C. W. Parker, MLA; Mr. B. Price, MLA.

Capt. D. J. Proudfoot, DSO, MC, MLA; Mr. J. R. Reid, MLA; Mr. V. Segar, MLA; Mr. L. H. Shantz, MLA; Mrs. C. M. Shelford, MLA; Mr. F. Snowsell, MLA, BA; Mr. M. E. Sowden, MLA; Mr. S. J. Squire, MLA; Mr. R. M. Strachan, MLA; Mr. W. T. Straith, MLA, QC, BA, LLB; Mr. A. J. Turner, MLA; Mayor T. Uphill, MLA; Mr. E. E. Winch, MLA; Col. R. L. Mitchell, ADC; Wing-Cmdr. J. D. D. Campbell, ADC; Supt. C. W. Harvison, ADC, RCMP; Mr. J. G. Cromack, Lt.-Cmdr. C. G Dixon, RCN (R).

Luncheon at Elan Centre

Pale yellow jasmine in a low crystal bowl centred the lace-covered luncheon table in the attractive dining room at Elan Centre, Cowichan Bay, Tuesday, when Miss Dorothy Punderson entertained in honor of Mrs. Ruth Page-Colby of New York, a press liaison officer with UN. Other guests included Mrs. F. C. Armstrong, Miss Shibou Armstrong, Mme. Graeff, Miss Kathleen Agnew, Miss Ethel Bruce, Miss Marian James, Miss Gwen Scott, Victoria; Mrs. Robin Piers, Mrs. L. Langlois, Mrs. A. Greig, Mrs. J. Shaneman and Mrs. Klein, Duncan, V.I.; Mrs. W. Seymour, Maple Bay; Mrs. Dorothy Spurr, Chemainus, and Miss Beatrice Palmer, Cherry Point.

Bride-Elect Given Golden Key

A gold key to unlock a treasure chest of gifts was presented to popular young bride-elect Miss Diana Coles at a recent shower given in her honor by her sister, Mrs. K. McMillan, 3403 Seymour Street, whose daughter, Darlene, will be flower girl. Buffet style refreshments were served to guests, Mrs. R. Coles, Mrs. J. Richards, Mrs. S. Riach, Mrs. C. Moodie, Mrs. G. Crosse, Mrs. J. Boughey, Mrs. J. Headley, Mrs. E. Dalzeil, Mrs. J. West, Mrs. G. Murphy and Misses Pat Murphy, Betsy Harrison, Marion Ethel, Isabel Pearce and Doreen Dalziel.

Feted at Surprise Shower

Miss Diana Coles, bride-elect of this month, was guest of honor at a surprise shower last evening in the home of her mother, Mrs. R. Coles, Gorge Road West, when her co-workers at Credit Bureau gathered.

The guest of honor was presented with a corsage of pink carnations and gifts in a miniature house.

Guests were Mesdames G. Bourke, G. B. Kemble, Rudge, B. Goodwin, R. Sterling; Misses Cecilia Rose, May Crosby, Beryl Thomas, Anne Thomas, Pat Biggar, Maribeth Brown, Gloria Castleton and Florence McDougall.

* * *

Mrs. Nora Foster, Victoria, was among those who signed the register at British Columbia House, London, Eng., recently. Mr. and Mrs. E. R. Hobby, Nanoose Bay, and Mr. W. H. Rice, Chemainus, and Mr. and Mrs. Peter Gilliam, Vancouver and Victoria, also signed the register.

Mrs. A. Bickery was hostess in her Foul Bay Road home recently to honor Miss Marguerite Zaferis, who will marry in late January. Gifts in a decorated swan and a corsage of pink carnations were presented to the bride-elect. Refreshments were served from lace-covered buffet table centred with shell pink carnations. Invited guests were Mesdames J. Zaferis, F. Zarelli, B. Hollick, J. Politano, B. Moir, B. Hay, P. Karas Sr., P. Karas Jr., P. Apostoli and Misses Maureen Smith, Helen Smith, Anna Sernette, Rae, Donna Zaferis, Mary Alexis, Marilyn Maysmith and Sylvia Zaferis.

Mrs. Frank Ivings, Miss Jacqueline Ivings and Miss Wynne Shaw will leave this week-end for Vancouver to meet Mrs. Ivings' daughter Beverley, who will be performing with the Winnipeg Ballet in the mainland city. While in this city Miss Ivings and Miss Josephine Andrews, former lead in Oklahoma ballet, will be staying with Mr. and Mrs. Ivings in their Henderson Road home.

Gains Place on Toastmistress Executive

Dr. Agnes W. B. Weston, left, medical director of the Upper Island Health Unity, Courtenay, was elected vice-president of the Courtenay Toastmistress Club at a recent meeting. She is being congratulated by Mrs. Norman Olsen, right, senior past president. Mrs. Edgar Cliffe, centre, is a member of the club. (Photo taken by R. A. Thompson, Courtenay, V.I.)

WMS to Metropolitan Church Reads Successful Reports

A recent meeting of Woman's Missionary Society of Metropolitan United Church, Mrs. H. O. English presented annual report which recorded a successful year. Treasurer, Miss E. Hare, reported $2,249 realized.

Miss Gladys W. Beall presided and delegates appointed to Victoria Presbyterial were Mesdames J. R. Standen and Batstone.

Devotional period was conducted by Mrs. J. Jones, her subject being "God's Grace—The Water of Life."

Study book, "Along African Trails," by Dr. D. H. Gallagher, who went to Africa to visit united church missions and to locate new fields for mission work, was introduced by Mrs. W. H. Muncy. An African song was sung by Mesdames E. R. Bewell, H. McColl, J. E. Brown, Misses Beall and E. Wheatley with Mrs. Harman as accompanist.

Installation of officers for 1953 was conducted by Dr. F. E. H. James. They are Miss Beall, president; Miss Grace Bedford, first vice-president; Mrs. J. Jones, second; Mrs. W. G. Kinghorn, third; Mrs. G. W. Robinson, fourth; Mrs. H. O. English, recording secretary; Mrs. M. T. Biette, corresponding; Mrs. C. H. Wharton, Christian stewardship secretary; Mrs. James, Christian citizenship; Mrs. F. H. Herbert, community friendship; Mrs. H. E. Brown, associate members; Mrs. E. R. Bewell, supply; Mrs. E. Wheatley, literature; Mrs. E. Odling, press; Mrs. M. Waistell, missionary monthly; Mrs. J. E. Runions, membership; Mrs. F. Hewlin, social convener; Mrs. J. H. Carefoot, thank-you box; Mrs. M. H. Harman, pianist; Miss Margaret Crummy, mission band; and Mrs. C. H. Sonley, auditor.

Tea was served by Mrs. F. Hewling and her committee.

Mr. and Mrs. R. B. Horton returned Tuesday to their Beach Drive home after a month's visit in Eastern Canada and the States. They spent the Christmas season in Edmonton with their son-in-law and daughter, Mr. and Mrs. Hoadley Mitchell, and were in New York for New Year's. They were in Montreal and also in Buffalo, visiting Mrs. Horton's relatives, before returning to the Pacific Coast.

Children Have Big Part in Leading the World to Peace

It is in the children of the world that we have our greatest chance of assuring a lasting peace, Mrs. Ruth Page-Colby told a small gathering of women from Victoria and Duncan at a luncheon meeting yesterday at Cowichan Bay.

A public relations officer at the United Nations and now on private lecture tour of the Pacific Northwest States, Mrs. Colby came to Vancouver Island from Seattle to visit a friend, Miss Dorothy Punderson, director of Elan Centre at Cowichan Bay, and it was there the luncheon was held.

"The United Nations children's program, UNSEF, needs your sympathy, support and understanding," she said.

"In giving the children of the world, especially those in countries where the devastations of war have been felt, a real chance for health; in feeding them, freeing them from disease and dealing with their problems sympathetically, we are doing one of the most important works in the UN.

"Through these children, to whom we have given education and food, whom we have helped to overcome the scars left by guns and violence, we may some day find our way to peace."

For two years Mrs. Page-Colby and her husband, Dr. Woodard Page-Colby, professor of child medicine at the University of Minnesota, were engaged in child welfare work in Europe and Mrs. Page-Colby was chosen by the state department as a non-political observer at the foundation meeting of the UN in San Francisco. She had been around the world four times since the Second World War, studying conditions of peoples of all countries.

"Not until we extend the right of life—attack disease, hunger, ignorance, prejudice and superstition—in every part of the world, in a peaceful and orderly way through education and food, will we have peace," she said.

Gifts Hidden in Wishing Well

Mrs. H. Kjer and Mrs. M. Olsen entertained Tuesday evening at 1617 Rockland Avenue with a shower honoring Miss Betty Anderson, February bride-elect. Pastel roses en corsage were presented to Miss Anderson, Mrs. A. Anderson and mother of the groom-elect, Mrs. C. Boel. Gifts were concealed in a pink and blue wishing well.

Other guests were Mesdames N. Draper, K. Knudsen, E. Murray, I. Heimlick, I. Wilson, G. Harvey, B. Wilcock, H. J. Price, H. Klunck, H. C. Wakelyn and Misses Eleanor Anderson, Ann Draper, Peggy Marshall, Greta Byorn, Agnes Robinson, Margaret Lunt, Florence Philimore, Betty Kennedy, Carol Kennedy and Vera Wakelyn.

Miss Anderson was also guest of honor at a shower given by Miss Mary Hoyt and Miss Eleanor Anderson at the Blackwood Street home of the latter. A pink and white umbrella held the many gifts for the bride-elect, who also received a corsage of Talisman roses. Mrs. Arnold Anderson and Mrs. Chris Boel, mothers of the bride and groom-to-be, were presented with red rosebud corsages. Guests were Mrs. William Chant, Mrs. Lila Holmes, Mrs. M. McEwan, Mrs. Fred Matkin, Mrs. Daisy Tate, Mrs. C. L. Anderson, Mrs. R. H. Dresser, Mrs. Ray Van Brutten, Mrs. H. Wilkinson, Mrs. Fred Breen, Mrs. J. B. Munro, Mrs. Lily Cross, Mrs. Charles Reid, Mrs. Richard Cotsford, Mrs. Paula Isaac, Misses Clarice Hill, Gail Dresser, Elvira Nordland, Irene Burnette and June Anderson.

Hostess at Farewell Party

Before her departure on the week-end for Bogota, Colombia, Miss Inez McLeod was hostess at the home of her parents, 2070 Oak Bay Avenue, at an informal gathering. Miss McLeod will exchange vows with Mr. David J. Baker on Sunday evening in Bogota.

Attending the party were Mr. and Mrs. D. Jones, Mr. and Mrs. E. d'Argiss, Mr. and Mrs. D. J. Munn, Mrs. D. Jenkins, Mrs. J. N. Jones, Master Kenzie Munn and Miss Gwen Jones.

A pre-nuptial party honoring Miss Marion Pugh and George Espin was given at the home of Sylvia Inkpen Monday evening. The bride-elect was presented with a corsage of yellow rosebuds and the groom with a comic novelty corsage. The couple also received a gift. Guests were Mesdames K. Kidd, W. Osselton, Misses F. Pickering, R. Osselton, B. Keirs, J. Sinnamon, M. Hopper, M. Foxall, Messrs. R. Pugh, J. Inkpen, F. Bell, B. Carmichael, K. Kidd and W. Osselton.

North Ward—Teachers from Quadra Primary and North Ward schools took part in social evening which followed recent meeting of North Ward PTA. Mrs. M. Lunt presided.

Members of St. Alban's AYPA attended a shower on Monday evening at the home of Miss Sylvia Inkpen, Scott Street, to honor Mis. Marion Pugh and her fiance, Mr. George Espin. A cream and sugar set, in the "Rosalie" pattern to match her dinner set, was presented to the bride-elect with a corsage of roses. Among guests were Mr. and Mrs. K. Kidd, Mr. Jack Inkpen, Mr. Ronald Pugh and Misses Florence Pickering, Beth Keirs, Jeanne Sinnamon and Mavis Hopper.

YARDLEY
Lipstick $1.50

ANNUAL CLEARANCE SALE CONTINUES
COATS DRESSES
1/3 to 1/2 OFF
Mary Constance
784 FORT ST.

OWBRIDGE'S
TONIC
Quick Relief for
COUGHS - COLDS

ROSE'S REPAIR SERVICE
• WATCH REPAIRS
• JEWELERY REPAIRS
• ENGRAVING
ROSE'S NOW OFFER YOU A SPECIAL REPAIR SERVICE
BULOVA
FACTORY REPAIR SERVICE
YOUR BULOVA WATCH COMPLETELY OVERHAULED IN THE BULOVA FACTORY
ROSE'S LTD
1317 DOUGLAS ST. JEWELERS

WOMEN'S YOUTHFUL HALF-SIZE
SUITS

. . . This year Alan's have chosen half-size suits designed for gracious flattery . . . to slenderize and please her desire for a well-groomed outlook! All shades including navy and black. At prices that recognize every woman's budget.
from 39.95
New Spring
HATS
Pastel Felts and Straws . . . Beautiful Coronation Jewel and Flower trim.
from 7.95
VICTORIA'S LEADING STYLE CENTRE
Alan's
Ladies' Wear Ltd. 725 Yates St.

EVERYTHING For Baby

SOMETHING NEW!
PASTEL CURITY DIAPERS
Pink, blue, yellow, also white.
Cotton Wrapping Blankets . . . also in pastel shades, pink, blue, yellow and pale green. From 1.29
• "Playtex" Plastic Pants.
• Wool Blankets.
• Flannelette Sheets.
• Hand-Smocked Flannelette Gowns.
• Knitted Sets
• Dresses.
• Rompers.
• Vests.
the STORK
'There Is No Substitute for Quality'
Phone G 1194
TWEEN AGE SHOP
631 FORT STREET . . VICTORIA, B.C.

Correct Time
with
CLOCKS
from
F. W. Francis Ltd.

BABY BEN from $6.95
BIG BEN from $6.95
Other Alarms, from $3.35
ELECTRIC ALARMS from $6.95
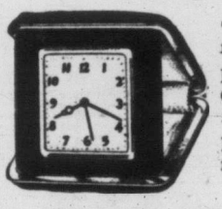
TRAVEL ALARM from $7.95
ELECTRIC KITCHEN CLOCKS from $6.95
MANTEL CLOCKS from $31.50
Westclox Pocket Watches. The ideal work watch $3.95
F. W. Francis LTD.
1210 Douglas Street
G 7611

Munday's
SEMI-ANNUAL
SHOE SALE
OFFERING OUR REGULAR SPLENDID LINES AT GREATLY REDUCED PRICES
Our general, mid-season stock reduction event is in progress, with many wonderful shoe buys FOR YOU! Dollars have been cut from the price tags, to give you better quality shoes at easy prices. Come in and shop from the still large selection of sizes and designs.
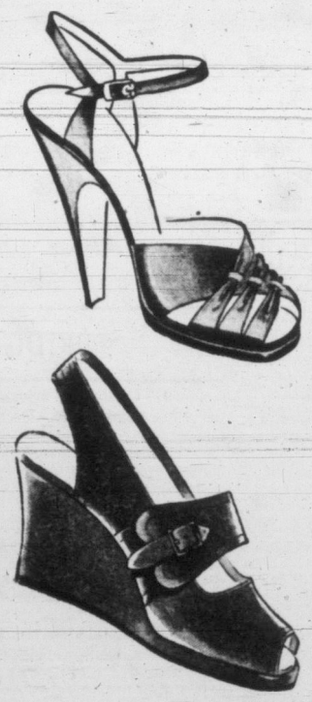
Ramona Vitality — And other famous makes. Reg. 16.95 to 19.95 — 12.95
"Flautts" "Socialites" — Of New Roke and other famous makes. Reg. 13.95 to 14.95 — 7.95
Women's Style Shoes — "Vitality," "Ramona" and other famous makes. Reg. 16.95 — 10.95
Delmanettes — Styles by Delman of Paris and New York. Reg. 19.95 to 24.95 — 14.95
"Joyce" Famous Casuals — A very large group substantially reduced. Reg. 11.95, 12.95, 13.95 and 14.95 — 7.95
BETTER QUALITY HANDBAGS - ½ PRICE
Suedes, Reg. 13.95 — 6.95
Calf, Reg. 18.95 — 6.95
Fine Leathers, Reg. 15.95 — 8.95
Special Group, Reg. 19.95 — 4.95
Calfskin Bags, Reg. 19.95 to 21.95 — 12.95
Patent with Nylon Mesh, Suede with Nylon Mesh, Calf with Nylon Mesh, Reg. 16.95 — 8.95
No Refunds, No Exchanges, No Charges, No Deliveries at Sale Prices!
MUNDAY'S
1203 Douglas St.

FASTER RESULTS LOWER COST

TELEPHONE BEACON 3131

TIMES WANT ADS SERVE YOU BETTER

Victoria Daily Times

Published every afternoon except Sunday by Times Publishers Ltd., 2631 Douglas Street, Victoria, B.C.

Subscription rates: Daily, by carrier (city) $1.50 per month. Daily by carrier (suburban and all other), $1.25 per month. Single copy sales price, 7 cents daily; 10 cents Saturday. Mail rates: Wherever carrier service is maintained in suburban and all other, $1.25 per month. Canada, Great Britain, Yukon Territory, one year $13.00; six months, $7.00; three months, $3.50; less than three months, $1.25 per month. Saturday (Week-end Edition): One year, $5.00; United States, $1.25 per month. Other foreign countries, $2.00 per month.

Authorized as second-class mail, Post Office Department, Ottawa.

Birth Notices $1.00 per insertion.

Deaths, Funeral Notices not exceeding 12 lines, $1.50 first insertion and $1.00 subsequent insertions. Each additional line 14c daily.

Marriages, In Memoriam Notices, Cards of Thanks not exceeding 12 lines, $1.50 per insertion. Each additional line 14c daily.

CLASSIFIED RATES

14c per line per day, 36c per line per three days; 66c per line for six days; $2.08 per line for one month (26 days). Above rates apply to consecutive insertion. Minimum advertisement two lines only. Contract rates on application.

Replies to private box numbers may only be obtained from the downtown office of Victoria Press Ltd. at 1215 Broad Street.

VITAL STATISTICS

1 BIRTHS

DREW—Born to Mr. and Mrs. Edward Drew (nee Monica Laturnus), 1058 Pembroke Street, Victoria, B.C., on January 19, 1953, at St. Joseph's Hospital, a son, 8 lbs. 5 ozs., a brother for Teddy, Allen and Murray. (Quesnel paper please copy.)

FORD—To Margaret and Bob Ford, 3161 Quadra Street, a son, at the Royal Jubilee Hospital, January 19, a brother for Stanley and Maureen. Weight 9 lb. 7½ oz.

THOMAS—Born to Mr. and Mrs. Phillip Thomas, Ladysmith, B.C., on January 19, 1953, at St. Joseph's Hospital, a daughter, 5 lbs. 9 ozs., a sister for Paul.

4 DEATHS

BLACK—At the Veterans' Hospital, on Tuesday, January 20, 1953, Mr. William Black, eldest son of the late Richard and Sarah Black, aged 76 years; born at Drigg, Cumberland, England, and a resident of Sidney for the past six years, late residence, 920 Second Street. Survived by his wife, Martha, at home; and his sister, Agnes, of Drigg, Cumberland, England.

Funeral services will be held at the Sands Mortuary Limited "Memorial Chapel of Chimes," on Friday, January 23, 1953, at 1.15 p.m., Rev. Roy Melville officiating. Interment in the Veterans' Section of the Royal Oak Burial Park.

CAULKIN—At the Royal Jubilee Hospital on January 19, 1953, Mrs. Rachel Maud Caulkin, aged 56 years, born at Willington, Shropshire, England, and a resident of Victoria for the past 12 years, late residence 2373 Central Avenue. Survived by her husband, Thomas Benjamin Caulkin, at home; her sister and two brothers in England.

Funeral services will be held at the St. John's Anglican Church, on Thursday, January 22, 1953, at 1.30 p.m. Canon George Biddle officiating. Interment in the Royal Oak Burial Park. Arrangements with the Sands Mortuary Limited, Directors of Funeral Service.

(Kindly omit flowers, by special request.)

CHARLTON—In Victoria on January 19, 1953, Alice Maud Charlton of 4068 Carey Road, aged 70 years, widow of the late James Charlton. She is survived by three daughters, Mrs. R. E. Harrison, Mrs. J. H. Gray and Mrs. H. A. Barnett, all of Victoria; one son, William G. Charlton of Victoria; five grandchildren; three sisters, Miss E. and Miss H. Seaman of St. Catherines, Ont., and Miss W. Seaman of Toronto; also one brother, H. Seaman in California.

Funeral services from McCall Bros. Floral Funeral Chapel on Thursday afternoon, January 22, at 3.00 o'clock. Rev. N. J. Godkin officiating. Interment in Royal Oak Burial Park.

HOLDEN—In Victoria on January 19, 1953, Frederick Gladstone Holden, aged 75 years, of 136 Memorial Crescent. He is survived by his wife, Margaret, at the residence.

Funeral services from McCall Bros. Floral Funeral Chapel on Thursday morning, January 22, at 11 o'clock, Rev. Dr. F. E. H. James officiating. Interment in Colwood Burial Park.

MACINTOSH—At the residence, 639 Foul Bay Road, on January 19, 1953, James Archibald MacIntosh, B.A., B.D., aged 82 years. He leaves his wife, Louise, at the residence. Two daughters, Mrs. Hugh Farquhar of Victoria and Mrs. Arnold Kunody of Los Angeles, Calif.; also four grandchildren.

Private funeral services on Wednesday afternoon, January 21, at 4.30 o'clock from McCall Bros. Floral Funeral Chapel. Interment in Ocean View Cemetery, Vancouver, B.C.

POTTS—On January 20, 1953, at the residence, 1048 Craigdarroch Road, John Henry Potts, in his 81st year; born in Lincolnshire, England. He leaves three daughters, Mrs. Merryweather of Edmonton, Alta.; Mrs. G. R. Metcalfe in Victoria, and Mrs. M. Shannon in Bowden, Alta.; one son, J. T. Potts of Victoria; eight grandchildren and six great-grandchildren; also sister in England. He was a life member of Lodge of Sincerity, A.F. & A.M., London, England.

The remains are resting in Hayward's B.C. Funeral Chapel and on Thursday will be forwarded to Edmonton, Alta., where service and interment will take place.

REYNOLDS—In Victoria on January 20, 1953, Mr. George Alfred Reynolds, aged 73 years, of 2412 Maplewood Street, beloved husband of Effie Reynolds. He leaves besides his wife, Effie, two daughters, Mrs. E. G. (Mary) Barton of Victoria and Mrs. Norman (Jessie) Black of Charlottetown, P.E.I.; one son, David of Montreal, Que.; six grandchildren; a sister, Mrs. J. Peart of Victoria; also a brother and sister in England.

Funeral services from McCall Bros. Floral Funeral Chapel on Friday afternoon, January 23, at 3 o'clock, Rev. G. R. Easter officiating. Interment in Royal Oak Burial Park.

(Vancouver papers please copy.)

ROBINSON—In St. Paul's Naval and Garrison Church, Esquimalt, Rev. J. A. Roberts officiated at funeral services on Wednesday afternoon, Jan. 21, over the remains of Bertram Digby Robinson of 445 Admirals Road, who passed away at the family residence on Saturday, January 17. During the service, the congregation sang the hymn, "Unto the Hills," with the organist, Mr. T. R. Meyers, at the console of the organ. The following acted as pallbearers: Messrs. Norman Yarrow, Douglas Almers, Herbert Napier-Hemy, George Melrose, Robert Port and W. (Bill) Barkley. Following the service, the cortege proceeded to Royal Oak Burial Park where committal service took place, followed by cremation. Hayward's B.C. Funeral Co. Directors.

SIMS—In Victoria on January 20, 1953, Daniel E. Sims of 710 Cormorant Street, aged 71 years. He is survived by nieces and nephews, also a brother in England.

Funeral arrangements will be announced later by McCall Bros. Funeral Directors.

4 DEATHS

LOW—In Victoria on January 19, 1953, Edwin Low, aged 62 years of 2626 Blanshard Street, a former resident of Calgary, Alta., and Vancouver, B.C. He is survived by his wife, Margaret, at the residence; a sister, Mrs. Coutts of Angus, Scotland; four brothers, David and Charlie of Angus, Scotland, and Arthur and Fred of Portland, Oregon. The late Mr. Low was a member of St. James Lodge No. 123, A.F. & A.M. of Brechin, Scotland.

Funeral services from McCall Bros. Floral Funeral Chapel on Friday morning, January 23, at 11 o'clock, Rev. Dr. J. L. W. McLean officiating. Interment in Royal Oak Burial Park.

(Calgary papers please copy.)

MIDDLETON—In Victoria on January 21, 1953, Albert Middleton, aged 68 years, of 1021 Carberry Gardens, husband of Madge Middleton. A pioneer resident here, he leaves besides his wife, Madge, one daughter, Edna Margaret, at the residence; one son, Albert Clifford of Prince George; three grandchildren, two sisters, Mrs. Laura McAuley of McAuley, Man., and Mrs. Alice Morron of Whiterock, B.C.; three brothers, Walter T. of Chilliwack, Frederick W. of Victoria and Arthur of Ottawa.

Funeral arrangements will be announced later by McCall Bros., Funeral Directors.

SIDWELL—In Victoria on January 19, 1953, Wesley Sidwell, aged 79 years, of 1014 Bay Street, born in Bruce County, Ontario, and a pioneer resident of Victoria and district for the past 60 years. He is survived by his wife, Sarah Paulina, at the residence; one son, Garfield W. Sidwell of Victoria; two granddaughters, Joan and Carol; also a brother, Samuel, of Saanich.

Funeral services from McCall Bros. Floral Funeral Chapel on Thursday afternoon, January 22, at 1.30 o'clock. Interment in Royal Oak Burial Park.

SANSBURY—At the residence, Lochside Drive, Sidney, V.I., on January 20, 1953, Richard Albert Sansbury, aged 58 years, husband of Alice Sansbury. He leaves besides his wife, Alice, one son, Charles; two grandchildren; a brother in Oregon; three brothers and a sister in England. The late Mr. Sansbury was a member of the staff of the Experimental Farm for the past 25 years, and was also a member of Mount Newton Lodge, A.F. & A.M.

Funeral arrangements will be announced later by McCall Bros. Funeral Directors.

(In lieu of flowers, donations may be made to the Cancer Fund.)

TAYLOR—On January 19, 1953, in Victoria, B.C., Marian Augusta Taylor, widow of George A. Taylor, born in London, England, and a resident of this city since 1929. She leaves one son, John D. Taylor and one daughter, Mrs. Edwin E. Pearlman, both in Victoria; three grandchildren; one brother, Thomas G. Dineen in England and one sister, Mrs. C. L. Monroe in Vancouver, B.C.

Funeral from Hayward's B.C. Funeral Chapel on Thursday at 2 p.m., Rev. Canon F. Pike officiating. Interment in Royal Oak Burial Park.

(Vancouver papers, please copy.)

6 IN MEMORIAMS

STARKEY—In loving memory of a dear father, John Starkey, who passed away January 20, 1951.

—Ever remembered by Win and Doug.

SAGE—In loving memory of our mother, Winifred Sage, passed away January 20, 1950.

In my heart your memory lingers,
Always tender, fond and true.
There's not a day, dear mother,
I do not think of you.

—Dorothy and Vic.

7 FUNERAL DIRECTORS

SANDS MORTUARY LTD.
QUADRA AT NORTH PARK
"The Memorial Chapel of Chimes"
EMPIRE 7511

McCALL BROS.
"The Floral Funeral Chapel"
New Small or Spacious Chapel
Beautiful in Appointment
1400 VANCOUVER STREET G 2012

THOMSON FUNERAL HOME
Established 1911. Formerly of Winnipeg
George (Pete) Thomson
Jack L. Irving
1625 QUADRA STREET PHONE G 2612

CHAPLIN'S FUNERAL CHAPEL
Formerly "Currie's"
980 QUADRA STREET PHONE G 5512

HAYWARD'S
B.C. Funeral Co. Ltd.
ESTABLISHED 1867
734 BROUGHTON STREET E 3614

8 FLORISTS

CALL ALBION 260—FRESH FLOWERS, floral designs. Jennings, 1701 Ruby Road.

DESIGNS FOR ALL OCCASIONS. Pollock, Florists, 1315 Douglas. G 5315

Brown's Victoria Nurseries
Funeral Designs Fresh Cut Flowers
WE GROW OUR FLOWERS
616 View Street G 6612 - G 3521

NORTH QUADRA FLORISTS
Artistic Designs — Quality Flowers
3971 Quadra Empire 0221

WREATHS, SPRAYS, CORSAGES, ETC.
LOU POY FLORISTS
2516 Douglas Street G 5225

SWEETHEART FLORISTS
DAY B 3331 — NIGHT B 3680

9 MONUMENTAL WORKS

MORTIMER'S MONUMENTAL WORKS, Ltd.—Gorge Road at Fountain Circle. Est. 1877. Monuments, marker tablets, curbings, bronze plaques, made to your own designs if required. Also marble, granite and stone for fireplaces, walls and building construction, etc. Phone day E 6431, night B 1869 or G 7411.

STEWART MONUMENTAL WORKS LTD. 1403 May Street. G 3452. Curbings and markers a specialty. Night phone E 8718, B 1268.

VICTORIA MONUMENT LIMITED
"Memorials of Distinction"
3091 DOUGLAS ST. B EACON 5834

10 ANNOUNCEMENTS

COFFEE, 94c LB.; TEA, 87c LB.; POPK and beans, two tins 25c; pears, two tins 39c; peaches, two tins 39c; fruit juices, two tins 29c; strawberries, 29c tin; salmon, two tins 43c; amber honey, 35c per 2-lb. tin; soap powder half-price; corned beef loaf 32c tin; black figs, 2 lbs. for 35c. Pick An' Pack Grocery, 715 Pandora.

JANUARY FUR SALE
Save up to $100
on your coat.
All new stock and the latest styles.
VICTORIA FURS
831 Fort Street E 8133

HAND-WOVEN HOMESPUN WOOL throws, 56 in. x 90 in., $19.95. Exclusively at
THE QUEST for HANDCRAFTS
607 Fort Street Phone E 6245

FUR REPAIR SERVICE
Fur coats repaired, restyled; shorties, capes relined, cleaned, glazed. Free estimates. Moderate charges. Call deliver Paul, 205 Beach Drive. B 3380.

Index to Times Want Ad Headings

Classification	No.	Classification	No.	Classification	No.
Acreage for Rent	62	Flats and Apartments to Rent	Furnished 40	Personal	21
Acreage for Sale	61	Flats and Apartments Wanted	Furnished 41	Personal Loans	31
Acreage Wanted	63	Florists	8	Pets and Livestock	31
Announcements	10	Fuel	27	Professional Services	20
Articles for Sale	28	Funeral Directors	7	Property for Sale	59
Births	1	Halls, Stores and Offices to Rent	44	Property Wanted	60
Boats and Marine—For Sale and Wanted	49	Hotels	34	Room and Board	35
Business Opportunities	54	Housekeeping Rooms to Rent	Furnished 38	Room and Board Wanted	36
Business Services	19	Housekeeping Rooms Wanted	Furnished 39	Rooms to Rent	Furnished 37
Cards of Thanks	5	Houses to Rent	Furnished 42	Situations Wanted Male	17
Cars for Sale	47	Houses Wanted to Rent	Furnished 43	Situations Wanted, Female	18
Cars and Trucks Wanted	48	Houses for Sale	57	Summer Resorts	34-A
Coming Events	11	In Memoriam	6	Swaps	30
Cottages and Camp-sites	34-B	Listings Cancelled	56	Teachers Wanted	15
Dancing	25	Lost and Found	12	Timber Brokers	53
Deaths	4	Marriages	3	Wanted Female Help	14
Education	23	Miscellaneous to Rent	45	Wanted Male Help	13
Engagements	2	Monumental Works	9	Wanted Miscellaneous	29
Exchange Real Estate	55	Music	26	Wanted to Borrow	52
Farms for Rent	65			Wanted to Buy Houses	58
Farms for Sale	64			Wanted to Rent, Miscellaneous	46
Farms Wanted	66				

10 ANNOUNCEMENTS

SIR—
Individuality in Hair Cutting
(50 Years' Experience)
FIRTH OF FORT
Castle House, 635 Fort Street, Victoria

THE PASSPORT TO WONDERLAND for a child is the love of books.
THE HAUNTED BOOKSHOP
845 Fort Street B 1427

GOOD CLOTHES ALTERED TO FIT FOR ladies and gentlemen who are particular. OAK BAY TAILORS, 2225 OAK BAY AVE. J. Swah (proprietor) Phone E 6161

DOCTORS PATTERSON AND HUNT wish to announce the opening of new offices at 1053 Fort Street on Monday, January 19.

EVERY WATCH FROM $40 IS INSURED FREE AGAINST LOSS OR THEFT FOR ONE YEAR. ROSE'S JEWELLERS LTD., 1317 DOUGLAS ST.

DR. A. F. McGILL ANNOUNCES THE change of office to 1053 Fort Street. B 6181-2-3.

NEW SPEEDY CLOCK AND WATCH REpair service at The Clock Shop, 1037 Fort. E 9251.

PENELOPE: PETIT AND NEEDLEPOINT kits. Needle etchings, $1.25 up. Needlecraft Shoppe, 244 Cook. E 5334.

OPEN EVENINGS — PERFECT PERMAnents for particular people. Hilda Beauty Shop. E 0722.

VICTORIA TRAVEL BUREAU FOR economical travel. B 2822.

BUY YOUR EGGS DIRECT FROM THE farm at 715 Pandora.

A SALVAGE COLLECTION FOR FAIRfield, Fernwood, Mount Tolmie. E 3413.

BRIDGE, AFTERNOONS, CLUB STYLE. 1303 Broad. G 9922.

RENT A WURLITZER FOR PARTY OR dance. Automatic music. B 1758.

ROYAL BUSINESS COLLEGE G 6016

PRE-INVENTORY SALE
ODD LINES GREATLY REDUCED
TO CLEAR
PENDANTS AND NECKLACES
LESS THAN
½ PRICE
PERSIAN ARTS & CRAFTS
907 GOVERNMENT E 2124

While You Shop, Be Sure to Stop at
Frank Ivings' Garage
For Imperial Oil Specialized Service. Lubrication - Tire Check - Battery Brakes - Ignition - Esso and Esso Extra Gasoline. Blanshard at Johnson

11 COMING EVENTS

OLD-TIME DANCING SATURDAY, Fraser Street Hall, Esquimalt. Stewart's Orchestra with Scottie McKenzie, M.C. Admission 50 cents before 9.30. Fun and good dancing for young and old.

WARD THREE WHIST DRIVE, THURSday, January 22, 8 p.m., Liberal Headquarters, 1222A Government Street. Everyone welcome.

OLD-TIME DANCE
Wednesday, 8.30-11.30.
Homesteaders' Orchestra—Prizes
VICTORIA BALLROOM

AN OLD-TIME DANCE
Saturdays, Victoria Ballroom, 1600 Government Street. Homesteaders' Orchestra, 8.30 60c.

OLD-TIME DANCE AT LAKE HILL Hall every Saturday night, 9-12. Music by the Columbians. Don Galey M.C. Admission 50c.

SIROCCO BALLROOM
Space available for club meetings, banquets, weddings, parties, concerts, dances. Reasonable rates. E 9221

BINGO TONIGHT, EIGHT O'CLOCK, James Bay Community Association Hall, corner Pilot and Dallas Road. Door prize.

WHIST AND BRIDGE
Whist 8 p.m., Bingo Every Nite 9.30 p.m. Cash Prizes. All Welcome. 1417 Gov't St. VICTORIA WHIST AND BRIDGE CLUB

12 LOST AND FOUND

LOST—BLACK WALLET, IN OR NEAR Atlas Theatre, Monday night. Keep money. Please return badly needed personal papers. Mrs. A. E. Hyde, 990 Lodge Avenue.

LOST—LONG BLACK WALLET, INitials R.B., Ontario driver's license. Return to D. Coy, 2 P.P.L.I., Mary Hill, B.C.

LOST—GLASSES IN BLUE CASE. VICINity Jubilee Hospital or Dockyard. Tusen, B 1487, evenings.

LOST—TORTOISE SHELL GLASSES IN blue case, vicinity Luxton Hall. B 4281.

LOST—TRUCK WHEEL WITH TIRE, ON road to Sooke. Please phone B 2424.

13 WANTED—MALE HELP

VICTORIA RESIDENT SALES REPREsentative, 25-40 years, clean habits, for growing Vancouver food manufacturer. Must have grocery detail and promotional sales experience and be capable of taking responsibility. Some traveling; salary, incentive, expenses and car or allowance provided. If qualified, answer briefly and immediately. Box 1104, Victoria Press.

ACTIVE, RETIRED MAN AS RELIEF watchman for three days per week. Modern office building. Should have small pension, non-drinker preferred. Apply Box 1110, Victoria Press.

WANTED — FIRST-CLASS DRIVERS, with dump truck experience, for local sawmill with own fuel company. Call B 3153.

CLUB WAITER WANTED FOR EVENING shift. Permanent appointment. State age, references, experience, to Box 795, Victoria Press.

13a SALESMEN AND AGENTS WANTED

YOUR OWN SUIT FREE. IMAGINE making big pay every day just wearing and showing your Douglas made-to-measure suit to relatives, friends, neighbors, and fellow workers. We want smart men Douglas-dressed. That's our way of advertising. Cash in on it! Experience unnecessary. Simplified chart makes measuring child-easy. Big woolen sample display free but act quickly. Write us a letter. Tell us about yourself. Send no money. Everything plus full details. Dept. 404, Douglas Tailoring Co., Box 398, Montreal, P.Q.

RICH OPPORTUNITY FOR SALESMEN. Sell made-to-measure Stetson shirts direct to wearer. Easy to earn $10 daily. Write, Stetson Shirt Company, Postal Station "C," Montreal.

RAWLEIGH DEALER WANTED AT once. Good opportunity. Write at once to Rawleigh's, Dept. A1963, Winnipeg, Man.

13b HELP WANTED—MALE AND FEMALE

MIDDLE-AGED COUPLE. JANITOR duties, wanted for working-class central hotel; light work, housekeeping rooms. References required, will be bonded. Two-room suite, furnished or unfurnished; utilities, plus $60 monthly. Replying state phone number, if any; ages; nationality; number and ages of children. Box 1118, Victoria Press.

14 WANTED—FEMALE HELP

YOUNG LADY UNDER 25 WITH PERsonality and good appearance wanted for jewelry store. Experience not necessary but willingness to learn essential. Character references required. Permanent. Box 1107, Victoria Press.

WANTED IMMEDIATELY — EXPERIenced stenographer, single preferred; five-day week, good working conditions. Apply in person, District Traffic Superintendent, B.C. Telephone Co.

DO YOU NEED MONEY? AVON COSmetics will supply that need. Exclusive territory available now. Box 793, Victoria Press.

EXPERIENCED STENOGRAPHER, FULL time, M.S.A. benefits, etc. Excellent working conditions. Apply George Straith Ltd., 921 Government Street.

JUNIOR CLERK-TYPIST, APPLY MR. Byass, Ker & Stephenson, Limited, 909 Government Street, G 4127.

WANTED, WOMAN TO LOOK AFTER 1½-year-old boy. For few hours daily. Apply 217 Crease.

WANTED, MATURE EFFICIENT WOMAN capable of meeting public, permanent with future. Box 792, Victoria Press.

EXPERIENCED LEGAL STENOGRAPHer. Box 773, Victoria Press.

17 SITUATIONS WANTED—MALE

BOOKKEEPER - SECRETARY OFFERS services to small businesses, service stations, etc., part time. Excellent references. E 8214.

JIM PAINE, FORMERLY OF PAINE & Towsend, will do all your odd jobs, cement work, tile drains, ditches, fences, etc. No job too small. Call G 8604.

They'll Do It Every Time

17 SITUATIONS WANTED—MALE

ALL TYPES OF FLOORS EXPERTLY cleaned, waxed and polished by machines. Homes our specialty. Gregg's, established 1920. G 5023.

YOUNG MAN, 24, CLASS "C" LICENSE, would like job as truck driver or any kind of job. Box 1100, Victoria Press.

A CLOTHES LINE POLE FOR THE little lady installed and cemented in. G 0673.

GUTTERS RENEWED, REROOFING, roof repairs. Phone E 5961, B 4006.

18 SITUATIONS WANTED—FEMALE

DANISH LADY, MIDDLE-AGE, WISHES employment, six hours daily, five days a week. Box 796, Victoria Press.

EVERY KIND OF HOUSEWORK, 60c hour. Box 1111, Victoria Press.

19 BUSINESS SERVICES

BULLDOZING

A BETTER BULLDOZING JOB WITH our Malo overhead loader—
Road building, excavating, yarding, logging, back fills.
Fair Prices!
JACK HENSON
3892 Carey Road G 2553 - G 3550

BULLDOZING, EXCAVATING, BACK filling, logging and road building. Stanley Cleemoff, 2814 Rockwell Avenue. Phone G 3233.

BULLDOZING AND CLEARING, ROAD grading and back-filling. The right machine for every job.
JOHN KISSINGER JR.
Empire 8425 Day Beacon 3947 Night

EVANS, COLEMAN & JOHNSON BROS. LTD.
For Bulldozing and Shovel Work
800 WHARF STREET PHONE B 3105

COPLEY BROTHERS
Bulldozers, Shovels and Land Clearing Machinery of Revolutionary New Design
Colquitz 424 or 87-M 4260 Carey Road

CABINET WORK

STAN LAWRENCE, CARPENTER. CABInet work and alterations a specialty. No job too small. Phone G 0769.

VARIETY WOOD PRODUCTS
KITCHEN CABINETS
COUNTERS
STORE AND RESTAURANT FIXTURES
1612 OAK BAY AVENUE
G 1833 Evenings E 8451

CATERING

CATERING AT MODERATE PRICES. Weddings, teas, cocktail parties and showers a specialty. Phone B 2318 or B 4197.

CARPENTERS

A BETTER JOB, A BETTER PRICE FOR repairs of any kind. Additional rooms, cribbing, fences, cabinet work, house framing, labor contracts. Phone Ron and Roy, B 1994, E 4281. Free estimates.

AT YOUR SERVICE. HOUSEHOLD repairs, storm damage, windows, etc. None too small. Tom and Earl, E 8773.

CALL THE HOUSE DOCTOR. HOME and building repairs. Wells, E 7959.

CARPENTRY ALTERATIONS, FINISHing, cabinets. Bulmer, E 3663, after 5.

I CAN DO
Interior and exterior house repairs, cabinet work, alterations.
No job too large or small.
M. ANWYLL. G 6611

CEMENT

E 0286 FOR CEMENT WORK OF ALL kinds, drain tile. Gene Genero.

CHIMNEY SWEEPING

PETERS CHIMNEY SWEEPING. RELiable, prompt. Vacuum service. 702 Vancouver. E 6243.

CONTRACTORS

WOODWORK, ALTERATIONS, NHA homes and apartment blocks, insulation, painting and trucking. H. E. Fowler & Sons, G 1711, G 3586.

19 BUSINESS SERVICES

CHECK THAT CHIMNEY. LIQUIDATE that leak. All kinds of home repairs—Roof, chimney, gutter, concrete walls, alterations, stucco patching, etc. G 3731, J. S. (Joe) Carlow, Belmont 299R. PARWEST ROOFING & REPAIR CO.

ALL WOODWORK FINISHING AND cabinets, concrete sidewalks, driveways, etc. Good work. Stan Mayhew. E 4879.

SELECTIVE LOGGING AND CONTRACTing Co., G 8980, Bel 99R, Keating 121M.

ALL STUCCO WORK DONE; STUCCO painting. John Hamilton, E 3925.

ELECTRICIANS

HOW ARE YOUR LIGHTS?
IS YOUR HOME CHEERY AND WELL LIT?
For Re-Arrangement or Installation of Extra Outlets, Call
G1713
FORTY YEARS' EXPERIENCE
SERVING VICTORIA HAS BUILT OUR BUSINESS
Murphy Electric
747 YATES

FLOOR POLISHING

M & M FLOOR SURFACING CO. Floor Laying, Sanding and Finishing. Reasonable. Dependable Experienced Workmen. Free Estimates G 0403 - E 2104

ALL TYPES OF FLOORS EXPERTLY cleaned, waxed and polished by machines. Homes our specialty. Gregg's, established 1920. G 5023.

FLOORING AND FLOOR SANDING

WESTERN FLOOR CO. E 8915, E 5732. Complete floor services. S. Kinsey Jr.

V.I. HARDWOOD FLOOR CO., 2100 Douglas Street. Free estimates. G 7314.

Complete Floor Sander Rental Service
SANDERS
EDGERS
POLISHERS
Low Rates by Hour or Day
Shawnigan Lumber Yards
2000 Government Street Beacon 7261

FURNACES

FURNACES INSTALLED AND REPAIRed. We replace parts to all furnaces. Most reasonable rates; 32 years' experience. S. J. Cole & Sons, E 3393 or eves. E 1369.

GARDENERS

TREES PRUNED, CUT DOWN, SPRAYED. C. A. COWIE
B 1676 EVES., E 1668

PRUNING, SPRAYING. J. H. PLEWESS. E 7966 or G 1611.

GLASS-IRON WORKERS

ORNAMENTAL IRON AND WELDING. Esquimalt General Repairs. B 1874.

HAIRDRESSERS

TAKE ADVANTAGE OF OUR JANUARY special for Cold Wave. Expert Specialists in hair shaping. Avalon Beauty Salon (upstairs above Kresge's). E 0522.

ALL TYPES OF BEAUTY CULTURE—Cold waves, machine and machineless permanents. 717 View. Vogue Beauty Salon, B 1112.

SUSSEX BEAUTY SALON
706 BROUGHTON STREET
For Appointment Please Phone E 5115

ACT NOW, 2-FOR-1. NEW RAY BEAUTY Shoppe, 833½ Fort. G 3844.

REIMER'S BEAUTY SALON
743 VIEW STREET E 4432

INSURANCE

REAL ESTATE, INSURANCE OF ALL types. Notary public. Conveyancing. DUNCAN D. McTAVISH
918 GOVERNMENT ST E 9814

KEY CUTTING

KEYS CUT, LOCKS, SAFES REPAIRED, lawn mowers, scissors sharpened. Price's Key Shop, 847 Fort Street. G 6221.

LIGHTER AND SHAVER REPAIRS

RONSONS REPAIRED WHILE YOU wait. One-hour shaver service. 707 Yates.

BRIDGE LESSON

—By Oswald Jacoby

Several California bridge experts are expected to appear in Dallas today for the beginning of a bridge tournament. Since Dallas is my home town, I will take more than a passing interest in this tournament.

When I think of California bridge experts, I am reminded of Dr. Edward Frischauer's sparkling defense against a four-heart contract during California's "Bridge Week" tournament. Dr. Frischauer has been one of the leading players in California for some years, but before all the trouble started in Europe many years ago, he was a member of a famous Viennese team.

The sparkling defense I just mentioned came about when Dr. Frischauer held the East cards in the hand shown today. West opened a low spade, dummy discarded a club, and East's queen forced out declarer's ace of spades. Declarer immediately led his queen of clubs, and Dr. Frischauer took his ace at once.

He immediately returned a spade, forcing dummy to ruff with the five of trumps.

Declarer could see that this defense could give him trouble, so he immediately cashed dummy's king and jack of clubs in order to get rid of his own last two spades. Having done so, he led the queen of hearts from dummy.

Without a single quiver, Frischauer played the king of hearts to win the trick. He then returned his last spade, which South was able to ruff in his own hand.

Declarer led a second trump, and this time West was able to win the trick with the ace. Now West led a fourth round of spades, and East's nine of hearts could not be shut out. If dummy discarded, Dr. Frischauer could ruff with his nine of hearts immediately; and if dummy ruffed with the jack of hearts, the nine of hearts would immediately become the master trump.

NORTH 21
♠ None
♥ Q J 10 5
♦ A K J 8
♣ K J 9 8 4

WEST
♠ K J 9 5 3 2
♥ A 2
♦ 10 5
♣ 10 6 2

EAST (D)
♠ Q 7 6
♥ K 9 4
♦ 7 4 3
♣ A 7 5 3

SOUTH
♠ A 10 8 4
♥ 8 7 6 3
♦ Q 9 6 2
♣ Q

Both sides vul.

East	South	West	North
Pass	Pass	1 ♠	Double
2 ♠	3 ♦	Pass	4 ♦
Pass	4 ♥	Pass	Pass
Pass			

Opening lead—♠ 5

19 BUSINESS SERVICES

PAINTERS AND DECORATORS

PAPERHANGING A SPECIALTY — INterior, exterior painting. Old walls made like new with Gyptex. Special rates in effect. Call Tommy Harker, E 8773. Clean, careful, courteous service.

CALL G 7391 FOR ALL YOUR REdecorating and painting (brush or spray). In or out of town. C. Schattenkirk.

OLD COUNTRY DECORATORS
Interior, exterior decorating, marine painting, paperhanging, also graining. B 3954.

WEBB & SON, GARDEN 6827. PAPERhanging, painting. Quick, clean, reliable. First-class workmanship. Thirty years' experience Victoria.

GEO. E. GOODWIN—INTERIOR AND exterior painting, brush or spray. Paperhanging a specialty. Estimates and terms. Phone E 8344 anytime.

FIRST-CLASS PAINTING DONE WITH care and courtesy. Wells, E 7959.

$9—CEILING PAPERED, INCLUDES paper. Two for $9. Archer. G 2328.

E. JONES—PAINTING AND PAPERhanging, work guaranteed. G 6707.

$10 UP ROOMS PAPERED. FREE ESTimes. D. Smythe, B 3837.

PHOTO ENGRAVING

PHOTO ENGRAVING
Half-Tone, Line and Color Engravings
Commercial Art
VICTORIA PRESS LTD
Engraving Dept.
2631 Douglas Street
PHONE B 3131

PLUMBING AND HEATING

ECONOMICAL GLASSRAY HEATING, complete or auxiliary. Customer bills on file two years. Free estimates. Easy terms. Drake Electric Heat Ltd. Phone Sidney 19 X (collect) Day and Evenings.

ACE PLUMBING AND HEATING
Repairs Contracts Free Estimates
Harry Smith — Bob Muir
B 5849 B 7483

SHAW'S PLUMBING AND HEATING
42 YEARS IN BUSINESS
622 Fisgard 3317 KINGSLEY
G 8751 B 2064

RELIABLE PLUMBING CO.
"A GOOD PLUMBING SERVICE"
Garden 1641—Day or Night

ROOFING AND INSULATION

NO DOWN PAYMENT
Styrotile, plastic wall tile, as low as $1.50 per week, for baths, showers and kitchens. 28 colors to choose from. Phone for sample, estimates, color displays.
VICTORIA ROOFING & INSULATION COMPANY
848 Fort Street B 2331

DUROID OR JOHNS-MANVILLE ROOFS Insulation, Sidings and Eavestroughs
PARKER, JOHNSTON LTD.
734 Johnson, B 6332. Eves. E 5961. B 4006

DUROID, JOHNS-MANVILLE, BARRETT, BROCK ROBERTSON
2100 Douglas. Day, E 9644. Night, E 5452.

SAW SHARPENING

SAWS SHARPENED AND REPAIRED
IRA BECKER SAW SHOP
612 CORMORANT STREET G 8542

SAWS—LAWN MOWERS—SKATES
REED'S SAW REPAIR
1053 VIEW STREET PHONE E 8324

TREE SURGERY

SCIENTIFIC PRUNING AND SPRAYING of shade and fruit trees. Trees felled, chain saw. Chemical spraying, brush, grasses, weeds. Eves.
B 1676 CHARLES A. COWIE E 1688

VACUUM SALES SERVICE

ALL ELECTRIC VACUUM CLEANERS repaired. Parts for all makes. ABC Electric, 807 Fort. G 3113.

WASHING MACHINE SERVICE

SPECIALIZED WASHER REPAIRS
Free Estimates—Guaranteed Work
Authorized Factory Parts Used
MODERN APPLIANCES, 946 Yates, E 2015

HAROLD'S REPAIR SHOP
MAINTENANCE—WE GUARANTEE
B 3425

WRINGER ROLLS OF ALL MAKES electric washers. Taylor & Co., 816 Fort Street.

WASHING MACHINES
REPAIRS TO ALL MAKES WITH FACTORY-TRAINED SERVICEMEN
ONLY FACTORY REPLACEMENT PARTS USED
McLennan, McFeely & Prior
Phone G 1111 — Service Department
1400 GOVERNMENT STREET

20 PROFESSIONAL SERVICES

CHIROPRACTORS

JOHN M. STURDY
"Specific Chiropractor"
Neurocalometer
1123 Blanshard Street E 5034

CONVALESCENT HO

28a BUILDING SUPPLIES

Moore-Whittington Lumber Co. Ltd.

To Build—to Repair—To Modernize Here Are the Materials

BRANDRAM-HENDERSON PAINT

"Frescohette" — a washable One-Coat Velvet Finish Designed especially for application over Kalsomine and Wallpaper. Also used on Fibreboard, Plasterboard, brick, plaster, stucco or wood. Finish dries to a velvet finish in a couple of hours. Nine pleasing pastel shades, and white to choose from.

One gallon covers between 400 and 600 square feet. Per gallon $5.90

Also other Interior and Exterior Paint Per quart $1.80

INSULATION BY WESTROC

Hand pouring wool, covers approximately 40 square feet, per bag 2 inches thick. Per bag $1.90

Westroc Batts 24"x48"x2" covers 60 square feet per carton. Per carton $3.90

"NEW"—40-foot rolls for continuous coverage 16" wide, 2" thick.

WEATHERSTRIP NOW

"Flexotite" sponge rubber, wood reinforced weatherstrip for doors and windows. Per set $2.50

White Plastic Strip to cover wood backing—saves painting. Per set 50c

"Unique" Bronze Universal Weather-strip

Door Sets $2.45 Window Sets $2.55

M-W EXTRA VALUES

Excel Night Latch—for that positive lock on any hinged door. Each $2.50

2x3 Common S4S Fir, 6-foot lengths to clear. Each 5c

1x3 "C" Grade Edge Grain Flooring, per M $150

1x4 "V" Joint Shorts, per C lineal foot $2.04

Our Budget Plan can help YOU with your building, whether it be a new home or just an addition.

Moore-Whittington Lumber Co. Ltd.
Turn west at the Roundabout, two blocks down Hillside.
2614 BRIDGE STREET E 7108

CROWE, GONNASON CO. LTD.

Have you ever thought of remodeling your kitchen or bathroom? We have a number of decorative boards which will do the job—at very little cost. Here are a few:

Lusterlite (a finished board)—at this price is a bargain. Per sq. ft. 35c
Chromite. Per sq. ft. 40c
Temprtile Masonite. Per sq. ft. 15½c
Birch Panel from, per sq. ft. 25c and up
P.V. Hardboard, per sq. ft. 11c
Sylva Cord Panel, per sq. ft. 17c
Artply or Sylva Craft Panel, per sq. ft. 15c

If you are making cupboards—then you need hardware for doors and drawers.
Amerock Door Handles, each 35c
Amerock Drawer Handles, each 35c
Amerock Offset Hinges, each 55c
Amerock Rubber Roller Catches, each 30c
Sliding Door Tracks, per lineal feet 13c
Sheaves to fit above track, each 15c

Seven Short Blocks From the City Centre
E 7141 2324 GOVERNMENT ST.

LUMBER SPECIALS

ALL LUMBER SOLD ON MONEY-BACK GUARANTEE

No. 4 Common or Utility
2x4" S4S, 1,500 lineal feet $25.00
1x6" Tongue and groove, 2,000 lineal feet $25.00
1x8" Tongue and groove, 1,500 lineal feet $25.00

Better Grades of Lumber at Rock Bottom Prices. Prompt Delivery. Open Saturday Until 5 p.m.

ATOM LUMBER CO.
210 JOHNSON ST. WEST
East of Victoria West Park
B 2249, Evenings G 0912

CALL US for Free Estimates on

MILLWORK - CABINETS - FRAMES
WINDOWS - DOORS
STORM SASH - MADE TO ORDER

Knotty Yellow Cedar Wall Paneling: 8 and 10-in. widths $185 per M.

SPECIAL!!
½ in. x 4 in. "D" grade "V" joint. Per M $80

R. A. GREEN LUMBER CO. LTD.
2891 DOUGLAS STREET

Sidney Economy Diagonal Sheeting

cut to correct size, ready to lay on 16-inch centres. No waste. No sawing except trimming end boards. Just lay and nail in place. Ideal sub-floor or wall sheeting. 1 x 6 tongue and groove. No. 3 and better, 75% No 1 common.

$50 PER 1,000 BOARD FEET $50.

SIDNEY LUMBER LIMITED
Paint and Builders' Supply Headquarters
2333 GOVERNMENT ST. PHONE B 5187

5/16 D Grade 4x8 Sheathing, Panel $2.80
¼ D Grade 4x8 Plywood, Panel $3.00
⅝ D Grade 4x8 Plywood $7.70
Other sizes at greatly reduced prices
Fir Shims, a thousand $25.00
Birch Flooring, a hundred feet $21.00

SAANICH LUMBER YARDS
3041 DOUGLAS E 3038 BRENTWOOD Keating 121M

FENCING FOR LESS

Evenings G 3508

LANGFORD BUILDING SUPPLY

Everything from Foundation to Roof

4 x 8 ¼-inch Reject Plywood, sheet, $3
Good Grade, 2 x 3 and 2 x 4, all six-foot lengths, per 100 board feet, $3
2-in. Gyproc Wool Batts, per carton $3.90
Duroid or Barrett Hexagon Shingles, per square $9.99
Cement Mixer and Power Tools for Rent.
868 ISLAND HIGHWAY BELMONT 306
Ask About Free Delivery

Zonolite Insulation. Per bag $1.50
Zonolite Stucco Aggregate Per bag $1.95
Zonolite Insulating Plastic Per bag $1.00
2-inch Galvanized Downpipe, 10 feet long $1.60
2-inch Galvanized Elbows. Each 35c

Robert Walker & Sons Ltd
Builders' Supplies
629 David Street B 3223

VENETIAN BLINDS

In colors to harmonize with your rooms. A complete Service—Manufacturing, Installation, Repairs and Laundry
FREE ESTIMATES
SUN RAY PRODUCTS LTD.
2811 Douglas Street Phone B 4821

Lumber Liquidation Sale

YOUR MONEY-SAVING OPPORTUNITY ALL DRESSED STOCK (RANDOM LENGTHS)
2x4's; 2x6's; 2x8's; 1x6's; 1x8's; etc.
G 1755—2831 NANAIMO ST.
$30 PER M. BOARD FT.

28a BUILDING SUPPLIES

Low-Cost Quality WEATHER STRIPS AND INSULATION

Not Only the Right Material But Expert Advice Too

Flexolite Weather Stripping
of sponge rubber with enamel facing in complete sets for doors and windows. Door sets complete $2.50

Westroc Wool Insulation
In Batts or BONOLITE
For Pouring — Saves in Fuel

BUTLER BROS.
Quadra at Cloverdale E 6911
Keating Crossroad Keating 90

EVANS, COLEMAN & JOHNSON BROS. LTD

EVERYTHING IN GYPROC
Wallboard, Sheathing, Gyproc Wool, Insulex Insulation, Gyptex Texture Paint, GLA Stucco Paint
Everything in Gypsum, Lime and Alabastine Products

EVANS, COLEMAN & JOHNSON BROS. LTD.
900 Wharf Street B 3105 3191 Douglas

ISLAND BLDG. SUPPLY CO

EVERYTHING IN BUILDING SUPPLIES
"HEAT FORM" FIREPLACES
"IDEAL" METAL WINDOWS
Lime, cement, sand and gravel, ready-mix mortar, rock and cinders, plaster products, Gyproc and stoneboard, plywoods, fireclay products, common brick, vitrified pipe and drain tile, etc.
575 GORGE ROAD EAST B 5178

28b CLOTHING, FURS, SHOES, ETC.

MAN'S DRESS KILT, SIZE 40, MacNAB tartan, in perfect condition. Baby seal sporran, Balmoral, and all other accessories. Reasonable. Further particulars and picture from Blythswood, R.R. 1, Ladysmith.

28d FURNITURE

SPECIAL
This offer is extended to Jan. 31. We will come to your home and clean your three-piece chesterfield for only $10. All work guaranteed. This includes one year's guarantee against moth damage. Call Ambassador Home Service, B 5532.

ATLAS MATTRESS SHOP. ALL TYPES of mattresses, box springs, Hollywood beds, upholstering, boat cushions and nook seats. Alterations and repairs. 2714 Quadra at Hillside. Garden 4925.

MODERN 5-PIECE LIMED OAK BEDroom suite; good condition; six months old. 976 Inverness Avenue, after 1 p.m. Wednesday, after 6 p.m. Thursday.

Full Line of Household Furnishings
PANDORA USED FURNITURE
1050 Pandora near Cook E 6319

REPAIRS. FRENCH POLISHING. FURniture. Refinishing. Free estimates. SPECIALTY FINISHERS. B 4612.

USED APPLIANCES AND FURNITURE IN STANDARD'S VIEW STREET WAREHOUSE, View Up From Douglas

ARROW'S UNPAINTED FURNITURE saves you money. 1321 Government or 747 Yates.

SIX-PIECE WALNUT BEDROOM SUITE. $125. 1014 Cook. E 6027.

SEED'S USED FURNITURE, 1111 FORT Street. E 0622 - B 5696.

HAGEL'S CHESTERFIELD HOUSE
536 Johnson Street Phone G 3042

FURNITURE REPAIRS, REFINISH. G 3723. R. L. Miller Co., 1612 Oak Bay.

Odds and Ends at Really Drastic Price Cuts

	Reg.	Each
Six only, Vilas Maple Wall Brackets	$17.50	$8.75
One 4' 6" Vilas Maple Bed	$46.00	$35.00
Two Vilas Maple Vanity Tables with drawers		$19.95
Four attractive walnut Hall Chairs	$22.50	$16.50
12 Odd Lamp Shades, Values to	$4.95	$1.00
10 Boudoir Lamps, values to	$5.50	$2.25
Four walnut Record Cabinets		$16.95
25 Table Lamps, values to $19.95, ½ price		

Also
A good selection of Used Furniture at very low prices

HOME FURNITURE CO.
825 FORT STREET (Above Blanshard)
B 5138

WANTED Good Used Furniture

Highest Prices Paid
HOLLAND BROS. & CO.
824 FORT STREET E 0913

BUY, TRADE OR SELL
WE BUY GOOD USED FURNITURE
HOLMAN & CANNON
USED FURNITURE
EMPIRE 0014 721 JOHNSON

28e MUSICAL INSTRUMENTS

CAVE PIANO STORE
We require used pianos. Will pay cash. 745 View Street. G 2512.

HEINTZMAN PIANO, MAHOGANY CASE, good condition, $275. 3151 Raynor Avenue.

BERG'S MUSIC AND HOBBY STORE, 719 Pandora, opp. BCER. Phone E 4421.

28f RADIOS and TELEVISION

USED RADIOS $9.95
AND UP
Portables, mantel, combinations, consoles, dozens to choose from
All In Working Order
Many are reconditioned and guaranteed
Get an Extra Radio Now
First come first served
KENT'S LTD.
742 FORT ST. E 7104

28k BICYCLES and MOTORCYCLES

BICYCLES, THREE SPEEDS, TRIGGER control, just like new, $38.50. Guaranteed 12 months. Victory Cycle Works, 585 Johnson Street.

BICYCLES, ALL SIZES, AND REPAIRing. Aaronson's, 585 Johnson Street.

EVERYTHING IN BICYCLE REPAIRS at Bernard Ltd., 1410 Douglas. G 5911.

SPRING!

When every young man's thoughts turn to motorcycling. We stock the world's leading makes Triumph, A.J.S., Norton, B.S.A., Matchless, Francis Barnett.
Trade your car for a bike or your bike for a car.
LES BLOW'S
Motorcycle Sales
2643-5-7 DOUGLAS STREET, G 7843

Before You Buy—INVESTIGATE

OUR EASIER TERMS
Agents for
B.S.A. - ARIEL - NORTON - HARLEY-DAVIDSON - FRANCIS-BARNETT
EXCELSIOR
Brooklands Motorcycle Sales
AND SERVICE LTD.
937 FORT STREET E 5926

BICYCLES

C.C.M and Raleigh, new and used.
HARRIS CYCLE
136 FORT STREET G 7824

IN TUNE WITH THE TIMES

Radio times and programs are furnished by stations and networks and are subject to last minute changes. The Times assumes no responsibility for inaccurate listings.

BY RAY SIDAWAY

Cathy and Elliott Lewis, as Phyllis, an embryo actress, and Perch, a calloused New York producer, will co-star in "A Poetic Tragedy" by Richard Powell, in "On Stage" tonight on KIRO at 7.30. The sophisticated yarn revolves around the Boston try-out of a play which is to mark the debut of a struggling young actress. Her dreams are shattered when she learns that the producer wants his show to be a flop.

Gildersleeve's cousin, Bert, in Canada, telegraphs to inform him that he is sending him a puppy as a gift on tonight's edition of the "Great Gildersleeve" on KOMO at 8.30.

Gildy and his household expect a tiny, wiggly pet. When the gift arrives they find out that it's a puppy alright . . . a 140-pound Great Dane.

Ken Lynch, who broke into radio playing gangster roles, has reformed so that now he is a specialist in portraying law enforcement officers, and will be heard as a policeman when "FBI in Peace and War" presents "The Pay-Off Man," the story of a bribery racket practiced on policemen and public officials. The program is heard on KIRO at 9.

TONIGHT'S HIGHLIGHTS: Music — Glen Miller on KIRO at 9.45 . . . Comedy—Red Skelton, Bob Hope and Groucho Marx on KOMO. . . . Plays—"Philip Morris Playhouse" on KIRO at 6, starring Corrine Calvert.

WEDNESDAY NIGHT PROGRAMS

Time	CKDA 1,340 kc.	CJVI 900 kc.	CBU 690 kc.	KIRO 710 kc.	KOMO 1,000 kc.	KJR 950 kc.	KVI 570 kc.	CJOR 600 kc.	CKWX 980 kc.
6.00	News; Sports	Hugh Curtis Show	Legislature Rep't.	Playhouse	Spotlight Revue	News	Gabriel Heater	Easy Listening	News; Bob White
6.15	Tippy's Scrapbook	Down Dairy Lane	Encore	Playhouse	Kaltenborn	Accord. to Rcd.	News Reel	Dairy Lane	Bob White Show
6.30	Tippy's Scrapbook	Hugh Curtis	Encore	What's My Line	Red Skelton	Bob Garred	Behind Story	Easy Listening	Bob White Show
6.45	Tippy's Scrapbook	Hugh Curtis	Introduction	What's My Line	Red Skelton	Elmer Davis	Sam Hayes	Easy Listening	Bob White Show
7.00	News, Cash Clues	Hugh Curtis	News	Line-up	Bob Hope	Lone Ranger	Music	Great Gildersleeve	News, Sports
7.15	Cash Clues	Hugh Curtis	News Round-up	Line-up	Bob Hope	Lone Ranger	Behind Story	Great Gildersleeve	Peggy Brooks
7.30	Jan Garber	It Happened Here	Vaughn Williams	Cathy and Elliot	Walk-a-Mile	Mystry Theatre	Cisco Kid	Happened Here	Hospitality Time
7.45	Jan Garber	Leo Ornest	Vaughn Williams	Cathy and Elliot	Walk-a-Mile	Mystry Theatre	Cisco Kid	Percy Faith	Denny Vaughn
8.00	News, Commentary	News	Vaughn Williams	Lowell Thomas	One Man's Family	Town Meeting	Name Song	News, Around Home	News
8.15	Telopinion	Song Shop	Vaughn Williams	World Today	Morgan Beatty	Town Meeting	Name Song	Ballard Time	Cecil Solly
8.30	Denny Vaughn	Court of Opinion	French Composers	Dr. Christian	Great Gildersleeve	Town Meeting	American Guest	Court Opinions	Radio Players
8.45	Singing Sam	Court of Opinion	French Composers	Dr. Christian	Great Gildersleeve	Book Review	Arboretum	Court Opinions	Radio Players
9.00	News; Hockey	[illegible]ng the Heather	Life of Housman	F.B.I., Peace, War	Groucho Marx	Life at 80	Glenn Hardy	Rhythm Range	Gracie Fields
9.15	Hockey	Mang the Heather	Life of Housman	F.B.I., Peace, War	Groucho Marx	Life at 80	Fulton Lewis Jr.	Rhythm Range	Gracie Fields
9.30	Hockey	Guy Lombardo	Life of Housman	Jo Stafford	Harmonaires	News	Salute	Monty's Music	Fun Parade
9.45	Hockey	Guy Lombardo	Life of Housman	Glenn Miller	Quote and Unquote	Collegiate Sing.	Salute	Bing Sings	Fun Parade
10.00	News; Hockey	News; Six For One	News	World Final	News, Comment	News	Answer Man	News	News
10.15	Hockey	Six For One	Recital	Swap 'n' Shop	News	Dance Time	Frank Edwards	Vic Walters	Dream Weaver
10.30	Spinner Sanctum	Six for One; Sports	Recital	Swap 'n' Shop	Cumming	Dance Time	Chuckwagon Jamb.	Vic Walters	Close of Day
10.45	Spinner Sanctum	Passing Parade	Recital	KIRO Paging	Olympia Today	Dance Time	Chuckwagon Jamb.	News; Vic Waters	Chapel Chimes
11.00	News and Sanctum	Music Till Midite	UN Today	KIRO Paging	News	Dance Time	Jamboree	Who Beat Who	News; Bill Ward's
11.15	Spinner Sanctum	Music Till Midite	Concert	KIRO Paging	Disc Jockey	Dance Time	Chuckwagon Jamb.	Vic Waters' Show	Doghouse
11.30	Spinner Sanctum	Music Till Midite	Concert	KIRO Paging	Disc Jockey	Dance Time	Chuckwagon Jamb.	Vic Waters' Show	Doghouse
11.45	Spinner Sanctum	Music Till Midite	Concert	KIRO Paging	Disc Jockey	Dance Time	Chuckwagon Jamb.	Vic Waters' Show	Doghouse

THURSDAY PROGRAMS

Time	CKDA	CJVI	CBU	KIRO	KOMO	KJR	KVI	CJOR	CKWX
8.00	News and Sports	News and Markets	News; Sports	Swap n Shop	News	Breakfast Club	Cecil Brown	News	News; Markets
8.15	Dave Hill Show	Al Smith Show	Breakfast Club	News	Breakfast Fracas	Breakfast Club	News	Time 'n' Tunes	Bob's Inn
8.30	Dave Hill Show	News; Smith	Breakfast Club	Grand Slam	Breakfast Fracas	Breakfast Club	Haven Rest	Billy Browne	News; Bob's Inn
8.45	Roving Reporter	Al Smith Show	Laura Ltd.	Rosemary	Victor Lindlahr	Breakfast Club	Haven Rest	Billy Browne	Bob's Inn
9.00	News; Lombardo	50 A Day	BBC News	Wendy Warren	News	Homemakers	Breakfast Gang	Billy Browne	News; Casino
9.15	Birthday Party	Music by Martin	Aunt Lucy	Aunt Jenny	Katherine Wise	Ann Sterling	Cap'l. Comment	Billy Browne	Casino
9.30	Housewives Holiday	Good Neighbor	Morning Concert	Helen Trent	Margaret Melby	Break the Bank	Unity Viewpoint	Kate Aitken	Casino
9.45	Housewives' Holiday	Bod's Scrapbook	Morning Concert	Our Gal, Sunday	Ruth and Dick	Break the Bank	Radio Journal	Scrapbook	Barry & Betty
10.00	News; Lady	News; Six-4-One	Morning Visit	Big Sister	Ruth and Dick	Don Gardiner	Glenn Hardy	Bob Hope	News
10.15	Lucky Lady	Six For One	Happy Gang	Ma Perkins	Bob and Ray	Hall of Music	Tell-o-test	Merry-Go-Round	Bob White Show
10.30	Lucky Lady	Bing Sings	Happy Gang	Dr. Malone	Strike It Rich	True Story	Answer Man	Merry-Go-Round	Bob White Show
10.45	Lucky Lady	Eaton's	Musical Kitchen	Guiding Light	Strike It Rich	True Story	Gold Mine	Merry-Go-Round	George Murray
11.00	News; Devitt	News; How Lucky Can You Get?	Kindergarten	Mrs. Burton	Double or Nothing	Whispering	Ladies Fair	Man in the House	News; Keynotes
11.15	Sammy Kaye		Man and His Music	Perry Mason	Double or Nothing	Girl Marries	Ladies Fair	Man in the House	Race Away
11.30	Fiesta	Star Time	Man and His Music	Nora Drake	Every Day	Dick Haymes	Queen For Day	Money-Go-Round	Perry Mason
11.45	Fiesta	Star Time	Man and His Music	Brighter Day	Bob Hope	Chet Huntley	Queen For Day	Money-Go-Round	Guiding Light
12.00	News, Parade	News; Weather	Man and His Music	News	Life Beautiful	News	News	News; Melodies	News
12.15	Hit Parade	Matinee	News	Cecil Solly	News	Bill Mosher	Cedric Foster	Kiddies Karnival	Ken Hughes Show
12.30	News, Parade	Newscast	Farm Broadcast	House Party	Pepper Young	Millionaire	Lopez Luncheon	Kiddies Karnival	News; Ken Hughes
12.45	Hit Parade	Guy Lombardo	Farm Broadcast	House Party	Right to Happiness	Millionaire	Lopez Luncheon	News; World Today	Ken Hughes Show
1.00	News; Ed Farey	Guy Lombardo	Concert Hour	Hilltop House	Backstage Wife	Bill Ring Show	Jack Kirkwood Show	Barney Potts	News; C. Wallace
1.15	Ed Farey Show	Club Diary	Concert Hour	Carl Smith	Stella Dallas	Ted Malone	Jack Kirkwood Show	Matinee Melody	Ma Perkins
1.30	Ed Farey Show	Six-for-One	Concert Hour	Housewives Protec.	Young Widder Brown	Mary McBride	Lucky "U" Ranch	Double or Nothing	Road of Life
1.45	Ed Farey Show	Six-for One	Concert Hour	Housewives Protec.	Woman in House	Mary McBride	Lucky "U" Ranch	Double or Nothing	Dr. Malone
2.00	News, Lost Found	News; Brooks	School Broadcast	Singing Americans	Plain Bill	Ann Sterling	News	Take It Easy	Red, White and Blue
2.15	Ed Farey Show	H'wood Hits	School Broadcast	Arthur Godfrey	Front Page Farrell	Ann Sterling	United Nations	Take It Easy	Red, White and Blue
2.30	Ed Farey Show	Raceaway	Today's Guest	Arthur Godfrey	Lorenzo Jones	KJR Bandwgn.	Take a Number	Take It Easy	Helen Trent
2.45	Ed Farey Show	Hits	Today's Guest	Arthur Godfrey	Doctor's Wife	KJR Bandwgn.	Take a Number	Take It Easy	Our Gal Sunday
3.00	News; Swap	News; Hits	Brave Voyage	Arthur Godfrey	Welcome Traveler	KJR Bandwgn.	Serenade	Take It Easy	Eddie Howard
3.15	Swap and Shop	Casino	Music	Arthur Godfrey	Welcome Traveler	KJR Bandwgn.	Serenade	Take It Easy	Will Reeder
3.30	Club 1340	Casino	Matinee	Arthur Godfrey	Dr. Paul	KJR Bandwgn.	Serenade	Widder Brown	Birthday Book
3.45	Club 1340	Casino	Matinee	Curt Massey	Dave Garroway	KJR Bandwgn.	Paula Stone	Thru the Years	Casino
4.00	Club 1340	News; Casino	Matinee	Jimmy Wakely	Mary Foster	KJR Bandwgn.	Fulton Lewis Jr.	News; Town Crier	News; Casino
4.15	Club 1340	Casino	Road Show	Jimmy Wakely	Road of Life	KJR Bandwgn.	Frank Hemingway	Easy Listening	Casino
4.30	Kiddie Kapers	Tregallis	McShanty	Housewives Inc.	Favorite Records	KJR Bandwgn.	Curt Massey Show	Easy Listening	Casino
4.45	Kiddie Kapers	Tregallis	News	Housewives Inc.	Favorite Records	KJR Bandwgn.	Sam Hayes	Easy Listening	Star Time
5.00	News; Roundup	Tregallis	Lennicks	Edward R. Murrow	Note by Note	Fun Factory	Sgt. Preston	Easy Listening	Music
5.15	Musical Roundup	Tregallis	Lennicks	Clifford and Clark	News	Virgil Pinkley	Sgt. Preston	Easy Listening	Music
5.30	P.A. Show	Jimmy Allen	Father Knows Best	Clifford and Clark	Folk Tunes	Chet Huntley	Sky King	Easy Listening	Crimson Trail
5.45	Town Crier	News; Sports	Father Knows Best	Frank Goss	Elmer Peterson	Choir Guild	Sky King	Easy Listening	Whom Am I?

28k BICYCLES and MOTORCYCLES

TAKE IT EASY!
LET US INSTALL A THREE-SPEED IN YOUR BICYCLE FOR ONLY
$11.75
ROBINSON'S
1307 Broad E 6212

28l STOVES and FURNACES

YOU CAN
Beat Your House With Oil for $60 Per Year
FLETCHER HEATING SUPPLIES LTD.
2020 Douglas Street E 8913

CYCLOS OIL RANGES, ENGINEERED by Moffat Bros., for maximum efficiency and minimum oil consumption. Completely installed with gravity system, only $299.50. C. Tayler Home Appliance Co., 1436 Government Street. E 3281.

ALL-WHITE ENAMEL RANGE WITH high shelf and water jacket, $67.50. Carter's Stove Store, 820 Fort Street. E 3511.

BEACH RANGE WITH OIL BURNER, cream enamel, now operating; $75. E 1203.

— B 3642 —
CYCLOS OIL BURNERS
A. S. BOWKER

SEE THE NEW GURNEY COMBINAtion wood, coal and electric range, only $339, at Delta Electric. G 7416.

OIL, GAS, COAL AND WOOD RANGES, all greatly reduced. Eagle Sales, Heating and Home Appliances, 1016 Fort, B 3923.

USED FURNACES AND SAWDUST burners. Model Sheet Metal, 2010 Douglas Street.

McCLARY FURNACES, AIR CONDItioning, repairs. Model Sheet Metal, 2010 Douglas Street, E 3915.

FURNACE REPAIRING AND INSTALLAtion, air conditioning. Free estimates. Hugh Neuman. G 2008.

FOR FREE RANGE WIRING, CONSULT Mais Electric. B 4131.

GAS APPLIANCE SPECIALISTS
B 3422 GORDON PAGE LTD. B 3422

"CYCLOS" OIL BURNER
Trouble-Free Efficiency Real Economy
Installation, Taxes, Permit
Everything Complete, $165
BUTLER BROS.
Quadra at Cloverdale E 6911
Keating Crossroad Keating 90

CITY GAS SERVICE
AND APPLIANCES LTD.
PROMPT 24-HOUR SERVICE
WORK GUARANTEED
NEW AND USED APPLIANCES
617 Chatham. Days B 6228; Eves., G 9293

28m MACHINERY

NATIONAL MACHINERY CO.
Limited
Distributors for
Mining, Sawmill, Logging and Contractor Equipment
Inquiries Invited
Granville Island, Vancouver, B.C.

WANTED—GOOD USED STRING-TIE baler with air-cooled motor. Reply Box 1112, Victoria Press.

TRY IT. THE WORLD FAMOUS "LITTLE Benford" concrete-mortar-plaster mixer, $395. Shelbourne Equipment Co., B 2214.

TITAN CHAIN SAWS, 5 H.P., 30 LBS.; 7 h.p. 32 lbs. Ramsay Machine Works G 5314

28n GARDENS and SUPPLIES

FLOWER POTS, URNS, BIRDBATHS, ACCESSORIES
COLOR & CONCRETE CO.
552 Island Highway Phone Bel. 18W

BLUEBERRIES, STRAWBERRIES, CAScade berries, raspberries, gooseberries, black currants, asparagus, rhubarb, etc. For price list write or call Goldstream Berry Paradise, R.R. 1, Langford.

ROCK FOR SALE — SUITABLE FOR fencing, rock gardens, etc. Corner Rockland and Oak Bay Avenues.

TOP SOIL, PEAT SOIL, MANURE, rock, gravel, mushroom compost, manure by the sack. Colquitz 386X.

THE SHRUBBERY, 757 FORT STREET, re-opening approximately February 15 with a full line of nursery stock.

ROTTED MANURE, CINDERS, SOIL, rocks, fill $1.50 up. H. Vye, G 5564.

28o FARM IMPLEMENTS

LOOK!!
AT THESE
Pony Tractor Specials
Nearly New $850
Excellent Shape $750
SCOTT & PEDEN
LIMITED
506 CORMORANT STREET G 7181

28o FARM IMPLEMENTS

1948 FORD 9N TRACTOR, COMPLETEly overhauled. Good rubber. Keating 103K.

IF IT'S JOHN DEERE IT'S THE BEST

FARMERS
See our stock of Used Tractors First.
Ford Tractors from $650
Manure Spreaders, Loaders, Disc Harrows, etc., now in stock.
SEE THEM TODAY!
NATIONAL MOTORS
LIMITED
819 Yates Street G 8177
FORD TRACTOR DEALERS

IT'S BIG - BIG - BIG
Have you taken advantage of rock-bottom sale prices on '52 "John Deere" TRACTORS?
Peden, Goodman & McKenzie
Paints, Hardware, McClary Appliances
507 Cormorant St. B 7611
Parksville Branch—Phone 35

Implement Control By
DAVID BROWN TRACTOR
Hydraulically operated floating three-point linkage with telescopic top link. Assures even depth control by LANDWHEEL on uneven ground.
GARDEN HOUSE
East Saanich Road, Elk Lake, Royal Oak
Phone Colquitz 216 T

28x MISCELLANEOUS FOR SALE

WE WANT
YOUR OLD FURNITURE
BIGGEST TRADE-IN ALLOWANCE IN TOWN
TRADE-IN YOUR OLD RANGE, CHESTERFIELD, MATTRESS, ETC.
MACDONALD'S LTD. 716 YATES ST.

ELECTRIC SHAVER REPAIRS
Expert workmanship, fully guaranteed. One hour service. Mail orders promptly attended to. Open 8.30 a.m. to 5.30 p.m.
THE SHAVER SHOP
1010 Broad E 0051

"Buy from a specialist, it's the service that counts."
INTERNATIONALLY ADVERTISED Jacobsen 18" pacer power mower now at new low price of $130 plus tax, was $155. Power Mower Sales and Service, 712 Humboldt Street, B 6513.

BUYS IN SEWING MACHINES
One—Singer Portable Electric.
One—Jones (Demonstrator).
Five—Treadle machines.
A. E. TAYLOR 816 Fort Street

YOUR "HO" HEADQUARTERS
HOBBIES & CRAFTS UNLIMITED
741 VIEW STREET PHONE B 7832

LIFE JACKETS, CUSHIONS, LIFEbuoys, fenders, etc., for the boat. F. Jeune & Bro., Ltd., 570 Johnson Street. G 4632.

RADIO-TELEVISION SERVICE
Experienced servicemen and exact parts. Guaranteed work, lowest rates in city. Coast Electronics Ltd., E 5544

GENERAL PURPOSE GLOSS AND flat paint, per gallon, $3.98, colors and white. HAIDA PAINT MFG. CO. LTD., 1302 Wharf Street, foot of Yates.

YOUR OLD FURNITURE AS DOWN PAYMENT FOR NEW. HIGHEST TRADE-IN PRICES. VOGUE FURNITURE HOUSE

WE HAVE IT!
Higher Quality Unpainted Furniture
B. & M. WOODCRAFTS
1802 Government Street E 8541

AUTOGRAPHIC REGISTERS, CONTINUous and mapout forms, file cabinets. J. R. Pipes Business Systems, E 6021.

USED SEWING MACHINES, LARGE selection, all good condition. Elna Sales and Service. 888 Fort Street. E 6313.

MANURE, PULVERIZED DUCK GUANO, 60c sack, $3 minimum, delivered. Duck Farm. Phone Sidney 180.

WEAR PIERCED EARRINGS
10 K gold earhooks, $3; piercing free. S. C. Johns, Jeweler, 1136 Government.

CAN YOU DRIVE? IF NOT, PHONE daily E 7432, G 6033.

EARRING SALE, 49c. CAROL ANN GIFT Shop, 835 Fort. B 2733.

MANGELS FOR SALE. FIRST HOUSE on Glyn. Phone Colquitz 287Y.

AT VARIETY WOOD PRODUCTS IT'S kitchen cabinets. Garden 1833.

IF IT'S MEAT YOU NEED SEE MR. Creed, O.K. Market. G 6415.

CLEAN-UP SERVICE, DUMP TRUCK, two men. G 9421.

GRAVEL—CRUSHED FILL OR ROAD, garden rocks; clay soil. G 9421.

BABY BUGGY AND CRIB, $15. E 5683.

CARD WHEEL AND CARDS, $75. B 5613.

FOR RUBBER STAMPS DIGGON'S

28x MISCELLANEOUS FOR SALE

FOR PICTURE FRAMING DIGGON'S

JANUARY CLEARANCE SALE CONTINUES WITH BIG SAVINGS FOR YOU!

Run! Don't Walk!
These Bargains Won't Wait!

ONE ONLY—RANGETTE SPECIAL $29.65
ONE ONLY—RANGETTE SPECIAL $42.50
ONE ONLY—RANGETTE SPECIAL $49.95
ONE ONLY—RANGETTE SPECIAL $64.50
ONE ONLY—GRAHAMETTE $69.95
ONE ONLY—TABLE-TOP RANGE $249.95
ONE ONLY—STEWART WARNER REFRIGERATOR $149.95
ONE ONLY—REFRIGERATOR $59.95
ONE ONLY—RADIO, MECHANIC'S SPECIAL $10.00
ONE ONLY—DUO-THERM HEATER $69.95
ONE ONLY—WOOD AND COAL HEATER $15.50
ONE ONLY—WASHER $49.95
MAIN FLOOR
Mc & Mc

BLANKETS

We have a good quality grey wool blanket at a sensible price—
$6.24 each
CAPITAL SUPPLY Company
"Your Surplus Centre"
1501 Government G 2713

Building? Before deciding, investigate the advantages of Roto operated
STEEL SASH
LOW INITIAL COST
LOW INSTALLATION COST
NO WARPING NO STICKING
FREE ESTIMATES
DOUGLAS BUILDING SUPPLIES
Sun Ray Products Ltd.
2811 Douglas Street Phone B 4821

FISHING TACKLE
25% DISCOUNT
JOE GIBAULT LTD.
638 VIEW ST.

GUNS — AMMO
20% DISCOUNT
JOE GIBAULT LTD.
638 VIEW ST.

29 WANTED MISCELLANEOUS

WANTED A SUPERB MEAL — THE bright welcoming beacon light at Sidney will set your course to a warm welcome in a charming dining room at Beacon Cafe. Steak and chicken dinners expertly cooked and served in spotless premises, with choice from repertoire of 120 selections on the amazing new high-fidelity musical instrument Fireball, which include semi-classical.

WE WANT USED FURNITURE!
YOU WANT CASH!
Call HUB FURNITURE CO. Today
713 JOHNSON STREET G 6425

ISLAND JUNK — WE WANT YOUR rags, beer bottles, tools, iron, useful things. E 0343. Town country.

OLD BICYCLES AND PARTS ARE worth money at 585 Johnson Street.

ANYTHING IN TOOLS, TRUNKS, SUITcases. Highest prices paid. G 6634.

WANTED — USED FURNITURE. Holland Bros. & Company. Empire 0913.

RELIABLE USED FURNITURE PAYS more for your furniture, trunks. E 6714.

CASH FOR BOOKS. THE HAUNTED BOOKSHOP, 845 FORT, B 1427.

31 PETS AND LIVESTOCK

FORTY SACKS OF HEALTH BREAD crumbs for sale. Will sell cheap and deliver. 2613 Quadra. B 4204.

31a POULTRY, HATCHING EGGS, ETC.

"THE CHICKS WHICH GIVE RESULTS"
Now is the time to order your chicks. Over 30 years experience in producing good poultry is our guarantee of quality. Ten pure and cross breeds to select from. Write for particulars and prices, and remember "It's results that count."
RUMP & SENDALL LTD.
Langley Prairie, B.C., and Vernon, B.C. J. L. Lang, Vancouver Island representative, 3976 Braefoot Road, Phone Albion 311G.

31c CATTLE

TWO REGISTERED JERSEYS, ONE 6 years, to freshen February 1; one 4 years, to freshen June 10. 4035 Braefoot Road.

31f DOGS

BLACK AND WHITE POINTER DOG, six months old. G 4498.

34 HOTELS

CENTRAL, WARM, 100% FIREPROOF. Looking for a nice quiet sleeping or light housekeeping room? The St. James Hotel and Apartments has just that to offer, with abundance of hot water, steam heat, elevator and maid service. Phone in each room. Investigate now our moderate rates.

ABERDEEN HOTEL
Attractive Quiet Surroundings
Hot and Cold Water in Every Room
Close In—Dining Room
941 McCLURE ST. GARDEN 3742

THE GLENSHIEL, 606 DOUGLAS — A residential hotel, providing every comfort for elderly people. E 4164.

HOTEL SHERWOOD G 0148
Residential - Transient — 723 Yates

RITZ HOTEL, 710 FORT ST.
FURNISHED APARTMENTS AND ROOMS — E 1021
Elevator Service — Permanent or Transient

34a SUMMER RESORTS

MAPLE INN, MAPLE BAY, DUNCAN, V.I. Open all winter. Reduced rates.

35 ROOM and BOARD

SINGLE ROOM AND BOARD, BUSINESS gentleman. Garage. Fairfield. B 1737.

JAMES BAY HOTEL
A year-round low weekly rate for permanent guest with or without meals. Hot and cold water and a telephone in every room. Television entertainment. Room with meals for as low as $20 per week. 270 Government Street, Phone G 7151.

TWO-ROOM SUITE, PRIVATE BATH, Oak Bay, bus at door; double $65 week, single $40 week. E 4291.

ROOM AND BREAKFAST FOR BUSIness couple or single person. $35. One block Oak Bay Avenue. E 0929.

YOUNG, SINGLE ENGINEER WOULD like room and board; Victoria - Esquimalt area. Box 772, Victoria Press.

CRAIGMYLE, 1037 CRAIGDARROCH. Vacancy for lady or gentleman. Mrs. Gannon, G 8457.

LARGE, WARM GROUND FLOOR ROOM Oak Bay, bus at door, twin beds. E 4291.

GOOD BOARD AND ROOM FOR WORKing man. E 6909.

ROOM AND BOARD—B 4758.

37 ROOMS TO RENT FURNISHED

TWO COMFORTABLE SLEEPING rooms, near Parliament Buildings. Breakfast optional. B 5465.

38 HOUSEKEEPING ROOMS TO RENT, FURNISHED

TWO-ROOM SUITE, GAS RANGE. Partly furnished. Pandora Avenue, on bus line, close to town. E 0904, 5.30 to 7.30 p.m.

FURNISHED LIGHT HOUSEKEEPING room, share kitchenette; Jubilee area. E 5939.

40 FLATS and APARTMENTS TO RENT, FURNISHED

MIDDLE-AGED COUPLE, JANITOR duties, wanted for working-class central hotel; light work, housekeeping rooms. References required, will be bonded. Two-room suite, furnished or unfurnished; utilities plus $60 monthly. Replying state phone number, if any; ages; nationality; number and ages of children. Box 1118, Victoria Press.

McMORRAN'S MOTOR COURT, ON beautiful Cordova Bay, eight miles from city centre. Fully modern suites, central heat and hot water, electric ranges. Reasonable winter rates. Phone Colquitz 385 R for further information.

FORT STREET, CLOSE IN, LARGE FURnished ground floor bachelor suite with kitchenette, sink, hot and cold water, Murphy bed, etc.; January 21; $35. Working adults only. B 4312 or E 3640.

TWO ROOMS AND KITCHENETTE, upstairs suite, overlooking Porter Park, South Fairfield. Suit quiet, middle-aged couple. Phone G 9744 between 10 a.m.-4 p.m.

40 FLATS and APARTMENTS TO RENT, FURNISHED

WANTED—LADY TO SHARE APARTment, with own private bedroom, sitting room, with use of kitchen; self-contained. 1505 Elford, Apartment No. 2.

EDGEWATER AUTO COURT. MODerate winter rates now in effect. Heavy oil central heating and refrigeration. Bus stops at door. Belmont 69.

TWO-ROOM FURNISHED SUITE, FUEL supplied. 2644 Wark Street.

ONE-ROOM, SELF-CONTAINED SUITE; heated. E 5950.

SMALL SELF-CONTAINED SUITE. 305 Windermere Place. E 3642 before 8 p.m.

40a FLATS and APARTMENTS TO RENT, UNFURNISHED

SUITE IN MODERN APARTMENT block, five rooms, living room, dinette, bedroom, den or small bedroom, kitchen, bathroom, electric stove and refrigerator. All newly decorated; near shopping and good bus routes; $90. Phone Owner, G 0795.

FACING BEACON HILL PARK, MAIN floor, small suite for single person, small bed-sitting room with fireplace and kitchenette, available immediately, at $25 per month. Night phone B 2717. Stewart Clark & Co. G 0317, G 1933.

PARK CREST APARTMENTS, 150 DOUGlas Street. Two bedrooms, electric range and fridge. Immediate possession. Adults, $85. G 2473.

ACCOMMODATION OF ALL TYPES. LET US SAVE YOU TIME AND ENERGY. RENTALS UNLIMITED, 1216 BROAD.

AVAILABLE FEBRUARY 1, NICE FRONT view suite. Apply Suite No. 1, 600 Douglas Street.

$27.50—BACHELOR SUITE. GAS AND sink; hot-water heated. G 3194, B 7514, B 2987.

VACANT MODERN FIVE-ROOM SUITE. Electric stove and refrigerator. Adults. Ideal location, $100. E 2986.

DE LUXE FIVE-ROOM SUITE, CARMEL Apartments, $100. Adults. Appointment, E 2966.

UNFURNISHED TWO-ROOM SELF-CONtained suite. Private entrance, close to bus. E 5323.

41 FLATS and APARTMENTS WANTED, FURNISHED

WANTED—SMALL APARTMENT, SELF contained, central, for two to three months. Adults. B 6511, after 6 G 8501.

42b HOUSES TO RENT, FURNISHED OR UNFURNISHED

JEEVES BROS.—MOVING AND STORage, packing, crating, local and long-distance moving to Island, British Columbia, Mainland and Prairie points. Lift-Van service to Vancouver. E 9832.

ALERT SERVICE TRANSFER CO. LTD. When moving, call us for fast, reliable service. Lowest rates to Vancouver. E 4101.

43a HOUSES WANTED TO RENT, UNFURNISHED

UNFURNISHED THREE - BEDROOM house, double plumbing, oil heated, garage. Oak Bay or Uplands for prominent executive with adult family. Two-year lease; rent, $125 to $165 per month. Apply in confidence to Box 1109, Victoria Press.

RESPONSIBLE PEOPLE WITH FIRST class references, wish to rent or lease three-bedroom home with two bathrooms. Phone B 5686.

45 MISCELLANEOUS TO RENT

FOR RENT

Cottage, two rooms and bath, unfurnished. Close to bus and store. Good garden with fruit trees. Saanich Road district. Suitable for retired couple. Per month $40

Unfurnished apartment, Beach Drive with two bedrooms. All utilities included in rent. Available immediately. Per month $90

Wootton Road, Metchosin, five-room house with city water and light. Per month $35

Furnished two-room, self-contained apartment, unheated. Immediate possession. Esquimalt Road $45

Van Meare Apartments—One-bedroom apartment, electrically equipped. Available March 1. Rent per month $79

Fairfield district, an attractive, three-room apartment in new apartment building. Electrically equipped, heated. With garage. Per month $90

Also 1 two-bedroom apartment same building. Per month $95

Charming country house with lovely view eight miles from city centre on West Saanich Road. Six rooms with three bedrooms all one floor; completely modernized. Insulated throughout. Crane Hot-Water Automatic Furnace. Separate cottage which rents for $35 per month. Large barn, fully wired, suitable for business. Chicken house. Ten acres of fertile land under cultivation by tenant farmer producing further rental. Occupancy to be arranged. Per month $150

KER & STEPHENSON LIMITED
Member Real Estate Board
909 Government Street
G 4127 Day or night G 4127

44 HALLS, STORES and OFFICES TO RENT

FOR RENT—TOP FLOOR BUILDING, 586 Johnson, near corner of Government and Johnson, 2,800 square feet. Separate entrance. Suitable for light industry or storage. $60 per month. Apply Royal Trust Co.

SPACE FOR RENT — OFFICE AND floor space 1,264 sq. ft. Also 1,874 sq. ft. can be used for cooler or other purposes. Apply Victoria Quick Freeze Lockers, 1700 Blanshard Street.

WELL HEATED OFFICES TO RENT. Excellent downtown location. Reasonable rent. Apply A. Bernard & Co. Ltd., 629 Fort Street. G 9335.

47 CARS FOR SALE

PITZER & NEX MOTORS LTD.
E 4023
Your Hillman Dealer
2650 Douglas Street

1948 Pontiac five-passenger coupe, this car is in excellent condition. Down payment only $600
1947 Buick sedanet. Fully equipped. Price $1,795
1942 Pontiac coach. A good car for only $795
1947 Hillman sedan. Real economy for only $645
1950 Hillman Minx, low mileage. Excellent condition $1,295
1946 Chevrolet sedan. Don't miss this one for only $995

1949 PONTIAC SEDAN IN 1953 CONDItion, air conditioner; will sell for $550 down or take your car as down payment. Come and see this today. G 8154; Frank Ivings, E 9722.

1950 DODGE SPECIAL DE LUXE SEDAN, custom radio and air conditioner. Excellent condition from top to tires, spotless interior. $1,895 or offer. 1414 Lang Street. B 4995.

THERE ARE NO BETTER BUYS IN town than at K-M Auto Sales, 1101 Yates at Cook Street. Open evenings. B 5822.

1937 FORD COUPE, HEATER. GOOD shape. Must be sold, going east. First $200 at 444 Constance Street or E 5617 takes it.

1950 CHEVROLET TWO-DOOR, 19,000 miles, heater, visor, new car condition. Owner transferred East. Best cash offer over $1,650 takes. Phone G 3345.

1944 FORD ¾-TON EXPRESS, HEATER. Privately owned. Good condition. $500. Parked behind Champion's Furniture Store, days.

1815 DOUGLAS STREET. AUTO INSURance well written at low rates. Hawkes Foster Ltd. (Harry Foster, manager). Day or night. B 2101.

1949 METEOR TUDOR, RADIO AND heater, good condition. For the best buy in town see this car at Causeway Service Station. G 3011.

1951 OLDSMOBILE "98" HARD TOP coupe, 15,000 miles; $3,900 or nearest offer. G 3550.

1941 BUICK SEDAN, $125 DOWN. TAKE over payments of $715. Box 784, Victoria Press.

1949 HILLMAN, $925, OR NEAREST offer. Excellent shape. Heater, good tires. Must sell immediately. G 3686.

1941 AUSTIN SALOON $450. 1550 Broadmead, all day Sunday. Week days call E 4719, 10 - 5. (Mrs. Petersen).

FOR SALE—1934 CHEVROLET SEDAN, good condition, $125 or nearest offer. 1725 Lillian Road. E 0271.

1951 BUICK SUPER FOUR-DOOR SEdan. G 2553.

SAVE $50! $400 CREDIT SLIP ON NEW Pontiac for $350. B 3121, Local 10, after 7.

CRABB'S AUTO SALES—THE HOME OF good used cars. G 9513.

BRITISH AUSTIN SALES AND SERVICE Masters Motor Co. Ltd., E 3541.

JEEPS—FOUR-WHEEL DRIVE, SALES and service. Masters Motor. E 3541.

SPEEDWAY AUTO SALES
G 7421 Terms — Trades 848 Yates

Our Customers Will Positively Not Get
WEBBED FEET
When car shopping in the warm dry comfort of
OUR SHOWROOM
Well lighted and ventilated, makes easy inspection of Victoria's finest most complete selection of
English Used Cars
All guaranteed.
See what you are buying. Be assured that your dealer will stand behind your purchase.
A special offer:
1952 Nash Rambler Convertible.
VICTORIA SUPER SERVICE LTD.
Blanshard at Johnson G 4934

Masters Motor Co. Ltd.
1952 WILLYS AERO SEDAN, brand new, to make room for new shipments, we offer this car. WAS $2,980. NOW $2780
1950 CHEVROLET SEDAN, has radio, heater. A very clean privately owned car $1895
1949-50 VAUXHALL "6" SEDAN. New condition. For one week only $1350
1949-50 AUSTIN A-40—A small car you'll be proud to own $995
1949 WILLYS ONE-TON four-wheel drive truck. Used only 14,000 miles. A great saving for you at $1450
1947 DODGE HALF-TON PICK-UP EXPRESS. a very useful vehicle $795
1953 AUSTIN "SOMERSET" NOW ON DISPLAY!
WILLYS AND AUSTIN DEALERS
815 VIEW PHONE E 3541

LOUIS NELSON LTD.
827 PANDORA AVENUE E 6113
1951 DODGE "REGENT" CLUB COUPE. Heater, 11,000 miles, in new car condition $2149
1950 PLYMOUTH SEDAN. Heater, custom radio, excellent condition, low mileage $1779
1952 HENRY J. "CORSAIR" DE LUXE, 6-cylinder, heater, only 3,000 miles, like new. With guarantee $2250
1942 DODGE FLUID-DRIVE SEDAN. Custom radio and heater. Excellent condition $895
1936 AUSTIN "10." Good running order $150
MANY OTHER REAL BARGAINS IN EVERY PRICE RANGE

OLSON'S
1036 Yates G 1144
WHY NOT INVEST IN THE BEST DEAL IN TOWN?
1951 Plymouth Sedan. Heater $1,997
1951 Dodge Sedan. Heater, two-tone $1,997
1951 Dodge, air conditioner $1,997
1951 Dodge, two tone $1,997
1950 Hillman. Heater, excellent $1,197
1950 De Soto Sedan, air conditioner $2,297
1949 Chrysler Sedan, Prestomatic $2,197
1948 Chevrolet Tudor $1,597
1948 Chrysler Windsor De Luxe $1,797
For the BEST DEAL IN TOWN It's Always
OLSON'S
1036 YATES G 1144
At Your Service till 9 p.m.

47 CARS FOR SALE

SELECT
YOUR
USED CAR
at
ISLAND'S LARGEST
DEALER

Get the biggest selection to choose from, get the biggest value by far, do business with a dealer with a long-time reputation for

A GOOD DEAL

Last year Wilson Motors sold over 1,300 used cars—a record only possible by giving

BIGGEST VALUES

TAKE YOUR PICK OF THESE TODAY

1951 Cadillac Sedan. Radio and heater $4,695
1952 Oldsmobile Sedan. Heater, "88" $3,445
1951 Oldsmobile Sedan "88". Radio and heater $3,195
1950 Oldsmobile Two-Door. Heater $2,495
1949 Oldsmobile Sedan "88". Radio and heater $2,195
1951 Chevrolet Two-Door Power Glide. Heater $2,195
1951 Chevrolet Sedan. Radio and heater $1,995
1951 Chevrolet Two-Door. Heater $1,895
1951 Chevrolet Sedan. Heater $1,870
1950 Chevrolet Sedan. Heater $1,763
1951 Morris Oxford $1,395
1951 Hillman $1,295
1952 Morris Minor $1,195
1950 Austin Sedan $1,095
1940 Oldsmobile Sedan. Heater, hydramatic $995
1939 Buick Sedan Convertible $895
1951 Plymouth Sedan $845
1939 Buick Coupe $795
1941 Oldsmobile Sedan $795
1950 Morris Convertible $795
1940 Plymouth Sedan $595
1940 Studebaker 5-Pass. Coupe $695
1940 Chevrolet Sedan $745
1940 Chevrolet Sedan $695
1941 Dodge Coupe $695
1939 Buick Sedan. Heater $695
1942 Ford Sedan $595
1938 Chevrolet Sedan. Heater $595
1938 Oldsmobile Sedan $595
1941 Ford Two-Door $495
1941 Ford Sedan $495
1939 Nash Sedan $345

TODAYS
RED-HOT "RED SPOT"
SPECIAL

1951 CHEVROLET SEDAN. Was $1,945, now reduced by $150 to only $1795

WHAT A BUY, BUT HURRY, HURRY HURRY!

COMMERCIALS
that
CUT COSTS

Of doing the job. Just LOOK at these values; but don't LOOK too long. Action will get you the best buy.

1951 Chevrolet Suburban $2,595
1951 Chevrolet ½-Ton Pickup $1,645
1951 Fargo ½-Ton Pickup, Fluid drive $1,595
1951 Chevrolet ¾-Ton Pickup $1,595
1950 Vanguard Station Wagon $1,295
1950 Chevrolet ½-Ton Pickup $1,395
1948 Willys ½-Ton Pickup $895
1948 International ½-Ton Pickup $895
1948 Mercury ½-Ton Pickup $795
1949 Austin Panel $695
1947 International ½-Ton Pickup $695
1938 Ford ½-Ton Pickup $495
1942 Fargo ½-Ton Pickup $495
1938 International ½-Ton Pickup $395
1941 Ford Panel $395
1938 International Panel $295

GET WISE to
BEST BUYS ON
THE ISLAND
AT
WILSON
MOTORS
LIMITED
Chev., Olds., Cadillac H.Q.
Yates At Quadra—E 1108

DAVIS
MOTORS

TWO LOCATIONS
900 Fort St. 920 Yates St.
G 8154 G 8342

1951 CHEVROLET POWER GLIDE Down $750
1951 BUICK, radio and heater Down $950
1951 PREFECT SEDAN, radio and heater $1050
1951 METEOR CLUB COUPE $1950
1951 CHEVROLET TWO-DOOR SEDAN $2050
1951 PLYMOUTH SEDAN $2195
1951 CHEVROLET SEDAN, radio and heater $2195
1950 VAUXHALL "6" SPECIAL Down $450
1950 HILLMAN SPECIAL Down $400
1949 VAUXHALL "6" SPECIAL Down $400
1950 HILLMAN SEDAN $1050
1949 PONTIAC TWO-DOOR Down $550
1949 STUDEBAKER TWO-DOOR Down $550
1949 AUSTIN A40 $895
1949 CHEVROLET SEDAN $1650
1948 PONTIAC COUPE $1495
1948 PONTIAC SEDAN $1495
1948 CHEVROLET COUPE $1350
1942 DE SOTO SEDAN $895
1941 BUICK, radio and heater $1095
1946 DODGE SEDAN $1195
1940 BUICK SEDAN, motor rebored $795
1937 CHRYSLER SEDAN $495
1936 CHEVROLET COACH $295
1934 CHEVROLET SEDAN $175

TRUCKS

1950 WILLYS PANEL. New condition $1595
1946 FORD ½-TON PICKUP $850

DAVIS MOTORS LTD.
900 FORT ST — 920 YATES ST
Evening Calls, B 1454 - E 7001

COMPARE OUR VALUES

1949 AUSTIN A-40 SEDAN Heater $895
1950 FORD PREFECT SEDAN. Very clean $895
1948 HILLMAN SEDAN $695
1949 HILLMAN SEDAN with heater $995
1948 STUDEBAKER CHAMPION SEDAN. Climatizer. Special $1295
1946 CHEVROLET SEDAN. Heater, etc. $995
NEW HILLMAN DE LUXE SEDAN. NOW ONLY $1805
FULLY EQUIPPED, IN VICTORIA.

JAMESON MOTORS
LTD.
740 BROUGHTON STREET
VICTORIA, B.C.

47 CARS FOR SALE

NATIONAL MOTORS
LIMITED
Your Ford Dealer
Since 1909

TODAY'S SPECIAL

1948 FORD DE LUXE TUDOR SEDAN—Has heater. A1 condition. Was $1295, NOW $1095

SAVE $200

1952 CONSUL SEDAN, heater, low mileage $1695
1951 MONARCH SEDAN, radio and heater, one owner $2550
1951 FORD SEDAN, heater, one owner $1995
1951 CHEVROLET SEDAN, heater, $1795
1951 AUSTIN STATION WAGON, heater, like new $1995
1947 HILLMAN SEDAN $ 495
1947 CHEVROLET SEDAN, heater, $ 975
1947 FORD SEDAN, heater $1095
1946 NASH SEDAN, radio and heater, overdrive $1095
1941 FORD SEDAN, heater $ 595
1950 VANGUARD SEDAN $1250
1940 DODGE TUDOR $ 595
1937 CHEVROLET TUDOR $ 475
1950 FORD TUDOR, heater $1650
1951 FORD TUDOR, heater $1895
1950 FORD SEDAN, heater and radio $1695
1950 PREFECT SEDAN $ 975
1951 PREFECT SEDAN, heater $1050
1951 AUSTIN SEDAN, heater $1195
1949 AUSTIN SEDAN, heater $1095
1949 FORD SEDAN, heater, special, $1195
1949 FORD SEDAN, radio and heater $1625
1948 FORD TUDOR, heater $1295

MORE TO CHOOSE FROM

"A courteous National salesman is as near as your telephone—Garden 8177."

TRUCK VALUES

1942 CHEVROLET PANEL, new tires, good motor, new clutch, $ 495
1949 MERCURY half-ton pickup, $1095
1947 MERCURY PANEL, half-ton, $ 850
1948 FORD PANEL, half-ton $1095
1946 FORD 2-ton C. and C., 158", tops in condition $ 695
1948 FORD, half-ton pickup $ 995

"HEART OF AUTO ROW"
819 YATES ST 831 VIEW ST.
Garden 8177

A WOOD USED CAR
IS A GOOD USED CAR

J. M. WOOD
MOTORS

'38 NASH SEDAN $295
'33 PONTIAC COUPE. Heater $295
'33 PLYMOUTH COUPE. $350
'39 PLYMOUTH COUPE. Heater $695
'41 PONTIAC SEDAN. Radio and heater $850
'48 HILLMAN SEDAN $750
'50 PREFECT SEDAN $950
'46 CHEVROLET TUDOR $1095
'47 MERCURY "TOWN" SEDAN, heater $1295
'49 FORD TUDOR. Heater $1495

USED TRUCKS

'51 FORD ¼-TON VAN $750
'48 FORD ½-TON PICKUP $750

We Have Many More Used Cars and Trucks to Choose From

J. M. WOOD MOTORS
1033 Yates St. — Yates and Cook St.
Phone G 7196

GLADWELL
MOTORS LTD.

LINCOLN — MERCURY — METEOR
"Victoria's Volume Dealer"

'51 Dodge Sedan, extras $2,195
'51 Ford Tudor, overdrive, etc. $2,295
'50 Olds "88" Sedan $2,295
'50 Ford Convertible $1,995
'50 Meteor Tudor $1,795
'49 Mercury 5-Passenger Coupe $1,795
'49 Meteor Tudor $1,495

BRITISH CARS

'51 Prefect Sedan $995
'50 Vanguard $1,295
'50 Prefect Sedan, heater $895
'50 Austin Station Wagon $1,195
'49 Thames ¼-Ton Van $550

USED TRUCK SPECIALS

'49 Ford ½-Ton Pickup $995
'46 Mercury ½-Ton Pickup $595

800 PANDORA AVE.
OPEN NIGHTS TILL 9 P.M.
B 2111 (Days) B 2112 (Evenings)

GENUINE VALUES AT THE
BARGAIN EXCHANGE

'50 DODGE SPECIAL DE LUXE SIX-PASSENGER COUPE. Cannot be told from new. Custom radio, heater, whitewalls, seat covers; low mileage. Cost $3,000. Now for $2045
'47 MERCURY SEDAN. Heater $1295
'46 CHEVROLET COACH. Heater. First class. Reduced to $1095
'49 FORD TUDOR. Heater $1445
'38 DODGE SEDAN. Very good, heater $545
'40 ENGLISH FORD COACH. Economical transportation. Reduced to $295
'42 FORD ONE-TON PANEL DELIVery. Extremely low mileage $795

COME IN AND MAKE YOURSELF A GOOD DEAL — EASY TERMS

BARGAIN EXCHANGE
1900 DOUGLAS G 5813
SEE BEN OR KEN

Esquimalt Service
TWO RECENT REPOSSESSIONS
1941 FORD SEDAN $675
1939 DODGE TWO-DOOR $675
Both these cars may be purchased by any responsible family with no down payment other than sales tax and insurance.
CORNER ESQUIMALT AND ADMIRALS
E 5651

47 CARS FOR SALE

ALERT
CAR BUYERS
DEPEND
ON
CLASSIFICATION 47

FOR COMPLETE
INFORMATION ON
USED CAR SALES

Smart
Used Car
Dealers
and
Private
Owners

SELL
THROUGH
CLASSIFICATION
47

WHICH IS CHECKED DAILY BY EVERY PROSPECT UNTIL HE FINDS THE CAR HE WANTS!

BUYING
OR
SELLING

PHONE YOUR AD IN TODAY!
B 3131

REDUCED
TO CLEAR

1947 CHRYSLER "6" WINDSOR SEDAN $1495
1950 AUSTIN A-40 STATION WAGON, reconditioned motor $1099
1949 VANGUARD SEDAN, air conditioned $1095
1947 HILLMAN SEDAN, new paint job $799
1940 PLYMOUTH SEDAN, good tires and heater $599
1934 OLDSMOBILE SEDAN, only $225

Our Policy Is
Customer Satisfaction
Evenings call J. Harris, B 5966

THOMAS PLIMLEY
LTD.
Est. 1893

Princess Auto Sales Ltd.
839 JOHNSON STREET B 2241

1950 CHEVROLET TUDOR SEDAN. One-owner car $1,895
1949 METEOR TUDOR $1,495
1941 Olds. Sedan, radio, heater $995
1939 HILLMAN SEDAN $495
1937 PLYMOUTH COUPE $495
1936 AUSTIN 10 $295
WE TRADE UP OR DOWN

CENTRAL AUTO
855 PANDORA, TO JOHNSON B 6810
DID YOU KNOW?
YOU CAN BUY A GOOD USED CAR AT
CENTRAL AUTO SALES
WITH
NOTHING DOWN
BETTER CARS 2 MORE PEOPLE 4 LESS

47a TRUCKS and TRAILERS FOR SALE

1952 FORD THAMES HALF-TON PICKUP with covered box body; $995. E 1587. B 1331.

TWO-TON DODGE TRUCK, IN GOOD running order, price $250. A real buy. David Ney, G 5406.

1948 MERCURY HALF-TON PANEL, EXcellent condition. Will consider older car in trade. E 1685.

LIFT YOUR SPIRITS
By Lowering Your Expenses
SEE THESE
DEPENDABLE USED TRUCKS
TODAY

1939 Ford Panel $350
1945 Chev. 2-Ton 2-Speed $650
1947 Chev. Pickup 1-Ton, new paint $900
1949 GMC Pickup, new paint $1,095

EXTRA SPECIAL
1947 Dodge Panel, new paint $900
New ½-Ton International Pickup, reduced price.

FARWEST MOTORS
971 Yates at Vancouver G 8174
Austin Commercial, Diamond T, Divco Dealers

47b PARTS, TIRES and ACCESSORIES

SPRINGS, GLASS AND BRAKE LINings. Sandy's Auto Parts, 731 Cormorant, E 7521.

CLARKE'S AUTO PARTS, 3201 DOUGlas. Used parts for cars and trucks.

NEW HOME OF INTERNATIONAL. Mooney & Son, 937 View Street, E 4177.

SPECIALS

DRIVING LIGHTS, PAIR
$7.50 - $15.00
UTILITY SPOTLIGHT
$10.50
TIRE CHAINS, ALL SIZES
BACK-UP LIGHTS
$4.25 - $7.95
GYRO SKID CONTROL
$49.50
TURN INDICATORS, 1951 TO 1953 CARS
$15.00
MIRRORS AND EXHAUST DEFLECTORS

National Motors
LIMITED
819 YATES STREET G 3177

47b PARTS, TIRES and ACCESSORIES

DON'T SCRAP

your present tires because they are smooth, unsafe for winter driving. Give them

NEW LIFE

A SUBURBANITE RECAPPED TIRE can deliver up to three quarters of the mileage of a new tire at a fraction of the cost. Enquire now about the new

Suburbanite Retread
LONGER MILEAGE—LESS COST
SAFER DRIVING

VICTORIA TIRE LTD.
E 9111 Government at Herald B 6184

"CAR HEATERS"

Are you still without heat in your car? Or if your old heater is not doing the job then drive in and talk it over. We have many types to fit your car including South Wind Heaters, which give you instant heat.

DICKINSON & DUNN
ARENA WAY BACK OF THE BAY

12-VOLT ACME FIBERGLAS
BATTERIES, $23.00 Ex.
18 Months' Guarantee
FRANCIS BATTERIES & TIRES LTD.
1412 Quadra St. Phone E 7032

47c AUTO REPAIRS and SERVICE

FERNY'S BODY SHOP. FINEST COLlision repairs. Next to Douglas Roller Rink, 3001 Douglas, B 4324.

SPEEDOMETER AND WINDSHIELD wiper repairs. Chet Dowman, 724 Johnson, E 1411.

MOONEY'S AUTO BODY SHOP. E 4177. Complete collision repairs, painting, etc.

47d AUTO FINANCING and INSURANCE

AUTOMOBILE FINANCING
Purchases of automobiles, household appliances and industrial equipment financed on monthly payment plan. Loans on late model cars.
Reasonable Rates Prompt Service
ISLAND FINANCES LIMITED
1112 Broad Street Phone G arden 6831

PURCHASE YOUR CAR AT 50% REDUCTION IN CARRYING CHARGES
4½% INTEREST
ON UNPAID BALANCE
GILLESPIE, HART & CO. LTD.
611 FORT STREET G ARDEN 1181

CAR INSURANCE COSTS ONLY $17 TO COVER IN B.C. TO GET A PINK CARD. J. W. BUCKLER INSURANCE AGENCIES 918 Government Street Phone E 2144

48 CARS and TRUCKS WANTED

SPOT CASH
Paid for Good, Clean, Late Model Used Cars
DAVIS MOTORS LTD.
900 Fort Street 920 Yates Street

CLEAN CARS WANTED TO BUY OR consign. Call B 2241, Princess Auto.

CARS WANTED—CASH OR CONSIGNment. Pitzer & Nex Motors Ltd., E 4023.

WANTED 1939 to 1942 CAR, SEDAN preferred, cash. Call B 1041.

49 BOATS and MARINE FOR SALE and WANTED

OZARKA KIT BOATS
Oak laminated stem and ribs. Light weight, strong, durable. Write or phone for catalogue.
THE PATTERN SERVICE
B 6358 1066 Summit Avenue E 5435

BOAT LUMBER FOR SALE
Yellow Cedar—E. G. Red Cedar—Hardwoods—Extra long plywood panels—Boat Plans, etc.
BUILDERS SASH & DOOR LTD.
350 Garbally Road B 3171-3172

BOATS AND MOTORS FOR SALE
GORGE BOATHOUSE
PHONE B 7521 EVENINGS E 9232

SPECIALIZED
Parts and Repair Service for outboard and air-cooled motors.
1953 JOHNSON OUTBOARDS NOW AVAILABLE

ANGUS MARINE SALES
564 Yates Street G 7431

LIGHTING SUPPLIES
Domestic and Low Volt Solex Lamps, Screw, Bayonet and Pin Bases; also Fluorescent Lamps, etc. Electrical Connectors and Ship's Lead Cable in stock.

SHIP CHANDLERS
(McQUADE'S LTD.)
1214 WHARF STREET PHONE E 1141

FOSTER'S SHIPYARD
Build and repair vessels of all types. Machine work, welding, etc., marine ways. 419 Bay Street. Phone E 0408.

OUTBOARD AND INBOARD REPAIRS AT REASONABLE PRICES
SCHMELZ MACHINE SHOP
950 LANGLEY STREET G 7543

CHRIS-CRAFT KIT BOATS
8 Foot Pram to 31-Foot Cruiser
Evinrude — Gray Marine
ORR & JAMES LIMITED
1210 WHARF STREET G 3121

51a MORTGAGE LOANS

FUNDS ON HAND AND IMMEDIATELY AVAILABLE FOR MORTGAGE LOANS
Large and small amounts—low interest—quick decisions. Repayments to suit. Reasonable charges. Mortgages and agreements purchased.
Consult Our Mortgage Department
P. R. BROWN & SONS LTD.
Serving Victoria for Over 50 Years
1112 Broad Street Phone G arden 7171

APPLICATIONS FOR LARGE OR SMALL mortgages appreciated. NHA loans available. We specialize in refinancing, also purchasing mortgages and agreements. J. D. Smith, Financial Survey Limited, 1324 Government Street, G 9305.

APPLICATIONS FOR MORTGAGE loans appreciated, quick decisions. The following amounts available now: $1,250, $2,500, $4,000, $7,500 and up.
F. N. CABELDU LTD.
1212 Broad Street E 7174

N.H.A. AND PRIVATE FUNDS
AVAILABLE FOR
FIRST MORTGAGE LOANS
Current Rates—Prompt Decisions
GILLESPIE, HART & Co. Ltd.
611 FORT STREET G 1181

A. Bernard & Co. Ltd.
LARGE AND SMALL AMOUNTS FOR residential and business properties at low rates. Progressive N.H.A. building loans at prevailing rates.
629 FORT ST. Phone Garden 8335

52 WANTED TO BORROW

WANTED—CLIENTS WITH LARGE OR small sums of money to invest in first mortgages at 6% and 7% interest, good monthly payments. Inquiries appreciated. J. D. Smith or W. S. Kirkpatrick, G 9305. Financial Survey Limited, 1324 Government Street.

53a TIMBER WANTED

LARGE OR SMALL STANDS OF TIMber, standing or felled and bucked, yarded or cold-decked. Also long or short logs. Atom Lumber Co., 210 Johnson Street West. B 2249; evenings, G 0912.

54 BUSINESS OPPORTUNITIES

STOP—LOOK—READ
Apartment Blocks—We have them in all price rangesc from $10,000 to $175,000. Auto Courts, Resorts—All over the Island at prices ranging from $15,000 to $105,000.
Cafes and Coffee Bars — Take your choice. Many Island locations, $1,800 to $50,000. Duplexes and Revenue Homes —Beat the high cost of living. Invest in revenue. Priced from $6,850 to $20,000. Hotels—City and country, with rooms, suites and beer parlors. Starting at $20,000 to $170,000.
Commercial lots and buildings — City centre, suburbs and up-Island. Check them from $3,200 to $50,000.
Retail stores, groceries, meats, farm produce, general stores, bakeries, cleaners, hardwares, clothiers—Take your pick from $1,990 to $49,500
User car dealers, watchmakers, service station, sawmills. We have them all from $1,500 to $30,000.
Trades—Terms—Offers
For business—See a business realtor.
MARRIOTT REALTY
No. 3, 715 Fort St.; Res., E 1895; E 0423
Victoria's Revenue Headquarters

$30,000 FOR CONTROLLING EQUITY, 20-suite apartment project; guaranteed minimum return. Principles only. Box 1103, Victoria Press.

54 BUSINESS OPPORTUNITIES

AUTO COURT — LOW PAYMENT OF $5,700 down. Modern four-room bungalow for owner. Waterfrontage, 15 miles from Victoria. Has seven units. Price $15,700.

PROPERTY SALES REALTY
1118 Quadra B 7514, B 2987

OTHER BUSINESS INTERESTS NECESsitate immediate disposal of hardware business. Large bright store, good location and excellent opportunity for additional kindred lines. Lease available, moderate rent. $4,090.
A. S. MILLER
1309 Blanshard Street E 0822

TOWN & COUNTRY
HOMES LIMITED
1923 Quadra Street Phone B 7276

REDUCED $5000
8-SUITE APARTMENT
Here is an excellent apartment with rents approximately $500 per month. No janitor service to speak of. Long-term tenants. Oil hot-water heat, electric fridges and ranges. The eighth suite is in the basement and is not comparable to the others. Full price (would take house as part payment) $34,000
M. Morey, E 3484 - B. Price, B 7276

SPECULATOR'S SPECIAL
800 FEET SEAFRONTAGE
237 ACRES
10-ROOM MODERN HOME
We are pleased to offer this desirable property 30 miles from Victoria. An ideal location for resort or retired professional man who desires seclusion. Unlimited opportunities for subdivision, timber, etc. Private beach. Full price with terms available $50,000
May be viewed by contacting
H. A. Ware, B 7276 or L. R. Guidi, B 7276

10-YEAR-OLD APARTMENT
4 SUITES—13%
Just listed yesterday—probably the best apartment buy in the last year. Heated by automatic oil, each suite equipped with electric stove and electric fridge. Tenants completely satisfied, little upkeep required, low expenses and good return. No telephone information. Shown by appointment only. The price only $17,500
Contact B. Price, B 7276, Any Time

$2200 DOWN
Revenue, $94.00 a Month
Here is a very good revenue establishment; located south of Oak Bay Avenue. It's immaculate, and is an exceptional buy at $9200
Contact N. Ware, Eves. G 1412 or M. Morey, Eves., E 3484

SOUND INVESTMENT
Exclusive listing, first time offered. Five modernly equipped, large, handsome suites earning a high return with even better potential. Just completed and beautifully finished, this very sound investment is exceptional for site, location and return. Present rents low. Specially designed to minimize expense. Fully modern, hot-water heating, central and low-priced to produce 11%. Terms arranged $34,000
W. Bailey, Eves., E 3085.

FULLY MODERN
Two stores and three suites. Hot-water heating. 2½ years old, solidly built, showing sound 11%. Completely trouble-free investment with permanent tenants. Terms arranged $27,500
W. Bailey, Eves., E 3085.

SELL OR TRADE
Grocery, confectionery, hardware. A variety store with a turnover of $3,000 monthly. Excellently equipped, within a 4-mile radius. Good building; 4 years old, excellent living quarters. Stock approximately $2,800. Will trade for house or revenue property or sell. Full price plus stock. Some terms. $14,500
Contact I. V. Saunders at E 7194 day or night.

NEWSTEAD REALTY
LTD.
766 FORT STREET E 7194

THE ROYAL TRUST
COMPANY

$25,000 DOWN
Very lovely apartment in excellent location. Consisting of 13 lovely suites and 12 garages. Exceptionally well built. Oil-O-Matic hot-water heating. All suites have electric stoves and Frigidaires. This building could not be replaced at the price offered today. Nets approximately $6,800 per year.
Ask for Mr. Coles

THE ROYAL TRUST
COMPANY
1205 Government Street E 4126

Grocery, Confectionery
De Luxe Five-Room Living
Quarters
Zoned district. All cash business. Owner is forced to sell through illness. This business, building and location can stand the most rigid investigation. I believe this is the best buy in Victoria. Full price (including stock) $21,000
AN EXCLUSIVE LISTING
Courtesy Extended to All Agents
N. C. Dekker, Eves., G 8729

FINANCIAL SURVEY
LIMITED
1324 Government Street G 9305

CONFECTIONERY,
GROCERY WITH
COFFEE BAR
An ideal, well-paying neighborhood business with living quarters, for a couple. Netting over $200 per month. Rent only $45. Long lease can be had. Very neat and clean. PARTICULARS AT OFFICE ONLY. Price plus stock at invoice $3700
Please call Reg. Caselton,
Pemberton, Holmes Ltd., G 8124

FAIRFIELD
Up-and-Down
Duplex
Walking Distance
Close to park, sea and city, this property can be purchased on good terms by responsible party. Has five rooms down and four up. Separate entrances. Two complete bathrooms. Automatic oil hot-water heat. Lovely location. Full price only $9500
Please call R. V. Caselton or L. J. Coltis
Evenings, E 8464 - E 6346
Pemberton, Holmes Ltd., G 8124

SEVEN-SUITE STUCCO
APARTMENT
Close in, nice view, seven fully rented, self-contained suites, nice condition, large property. Owner's suite available. Net revenue approximately $2,700 a year. Will accept bungalow or small revenue house as part payment, balance arranged monthly. $10,000 will handle. Full price $26,500
Contact Owner at G 9879

55 EXCHANGE REAL ESTATE

TRADE, SELL, BUY BUSINESSES. SEE Marriott Realty, 715 Fort, E 0423, E 5230.

56 LISTINGS CANCELLED

TEN FOR ONE
The business block 2204 Douglas Street, sold 24 hours after listing by Vance Hope and Charles Clarke, Hope Realty Ltd. Property owners attention: We believe with our new sales system you have ten chances to one of selling with Hope Realty Ltd., Campbell Bldg., B 6246, B 7643; evenings, G 2856, Colquitz 355R, Albion 247X. (Read our main advertisement).

56 LISTINGS CANCELLED

747 FRONT STREET SOLD BY HERB Hodgson, Hawkes, Foster Ltd. Call me at B 2101 to list your home.

46 MILLSTREAM HAS BEEN SOLD. Thank you.

56a LISTINGS WANTED

TEN DOLLARS FOR ONE (AND IN some cases $50 for $1). Look for the lucky dollar bills: Serial Nos;
H/N 2222784
D/N 7168436
Bring these bills to the office of Hope Realty Ltd., and receive ten dollars. All you have to say is where you saw the advertisement, but if you have purchased a home from this firm within the last three months, you will receive $50 for either of these bills. So look for the lucky bills and list your property with Hope Realty Ltd., Campbell Bldg., B 6246, B 7643. Eves., Colquitz 355R, G 2856, Albion 247X.

URGENT
The need for listings has never been so acute as it is now. Buyers are waiting for all types of houses, particularly with low down payments. Please list immediately with Johnny James at Western Homes Ltd., B 2157; evenings, B 6515.

CASH, CASH, CASH
Revenue Owners. If you really want to sell list with us. We have hundreds of inquiries from Praire people. Call Wess Dickie.
DICKIE & CO. REALTY
833 Fort St. B 4312 (Eves., E 3640)

HAVE RELIABLE CLIENT WITH $1,300 down payment and $50 per month for two-bedroom house with basement and garage. Esquimalt preferred. Ken Sturgeon, Town & Country Homes Limited, 1923 Quadra Street. Phone B 7276 daytime, or G 4203 evenings.

DEFINITELY OAK BAY
We urgently require listings immediately in this area for cash clients arriving daily. Call Mr. Gould or Mr. Lowman at Pemberton, Holmes Ltd., Days G 8124. Evenings, G 7575 or B 5537.

LISTINGS WANTED — LIST YOUR property with F. N. Cabeldu Ltd., for immediate attention. Phone E 7174.

WANTED
Good conversion-type revenue property, any size. Also duplexes. Clients waiting. Call L. J. Coltis, Eves. E 6346.
PEMBERTON, HOLMES LTD.
G 8124

URGENT
Listings in Oak Bay
Please!
Call M. Gould or A. Lowman
Evenings, G 7575 or B 5537
Pemberton, Holmes, Ltd.—Days, G 8124

Up-and-down duplex and revenue properties urgently required.
Please call
A. BERNARD
& COMPANY LIMITED
629 FORT STREET PHONE G 8335

57 HOUSES FOR SALE

FAIRFIELD: SUPERIOR MODERN BUNgalow of five rooms on main floor, and additional two-room basement suite. Has oak floors, drive-in garage, four-piece Pembroke bathroom and many other attractive features. Situated in convenient location handy to school, stores, etc. $11,500
Business Opportunity: Hardware, china, etc. Good location on one of the city's main outlets. Roomy, bright store; lease available. Excellent possibilities.
A. S. MILLER
1309 Blanshard Street E 0822

$800 DOWN BUYS AN 8-ROOM COMfortable home at 414 Hillside Avenue. Duroid roof and good furnace, large lot. Balance at $50 per month. Full price, $4,250. No agents, please. E 3669, Belmont 299X.

FOUR ROOMS AND DINETTE, FULL basement, drive-in garage, large lot, good district, close to school and bus. Reasonably priced for quick sale. Phone B 7054 for appointment to see.

FAIRFIELD, SEVEN ROOMS, DOUBLE plumbing, solid older house, $2,000 down or trade for house in Vancouver, or house trailer. Mrs. Thomson; 5474 Dundee Street, Vancouver, B.C.

WATERFRONT
One of the most beautiful six-room stucco waterfront homes in Victoria is now on the market. Phone B 6515 evenings only for further details.

SIDNEY WATERFRONTAGE
Up to date bungalow, $12,500. Box 782, Victoria Press.

NOTICE TO AGENTS: 3755 ASCOT Drive, fully completed, for sale.

DICKIE'S – B 4312

HAVE YOU AN IN-LAW
PROBLEM? ?
OR DO YOU WANT TO MAKE MONEY?
If this is the case, we have just the right property for you. Two separate houses built as an attractive unit with one Oil-O-Matic hot-water furnace. There is quality here, quality from the luxurious pile of the wall-to-wall carpets to the deep insulation in the walls and ceiling. There is distinction and taste in all the rooms. ONE HOUSE was built for gracious entertaining and stylish living. Large living room, full sized dining room, one good bedroom (all with carpets), large sun room which does for second-best bedroom, dream electric kitchen, most unique bathroom and good utility. SECOND HOUSE IS AS CUTE A PLACE AS YOU COULD FIND. Knotty pine living room with fireplace, two bedrooms, a darling kitchen and a modern four-piece bath. No trouble or expense has been spared to make the grounds around the house attractive. Beautiful rock gardens with secluded patios. Fruit of all kinds, a four-acre paddock with a large barn, two garages, 7.5 acres in all. And the VIEW, it is marvellous, high, wide and expansive. Within five-mile circle. Full price $20,000
Call Mrs. Foster, B 4312, Eves. Alb. 200X

FAIRFIELD
$3000 TO HANDLE
How to get ahead? Start to build your experience and confidence in REVENUE PROPERTY by owning a DUPLEX in a first class district. OTHER PEOPLE DO IT, WHY NOT YOU? We have a bargain that will bring in $100 per month, two suite absolutely separate as to entrance, meters, heating, etc. Oak floors, basement, furnace, nice lot, fruit, garage. Full price $7950
John Bogle, B 4312, Eves., B 4544

$7,000 Cash (to handle)—OAK BAY—SIDE-BY-SIDE DUPLEX. OIL-O-MATIC hot-water heat. Very large rooms. Select district, close to Beach Drive. Lovely condition. Earning $80 per suite. Full price only $13,800
Mr. Mann (Eves. E 9400)

$8000—FAIRFIELD
Three Bedrooms
Bungalow, dining room, large living room, kitchen, through hall, large basement, drive-in garage. Small lot with fruit. SELECT STREET. REDUCED almost $1,000, and today's BEST BUY. Wess Dickie, B 4312; eves., E 3640

DICKIE & CO. REALTY
B 4312 833 Fort Street
Bonded Agents and Member of the Victoria Real Estate Board

3 BEDROOMS
DALLAS ROAD
Unsurpassed sea view from this charming six-roomed home, built just before the war when materials were best. Four rooms and bath down; carpeted stairs to two rooms and wash room up. Full basement with drive-in garage; automatic furnace, laundry room and finished bedroom. Any reasonable terms considered. Price only $9950

ALTON & FLEMING
1006 BLANSHARD ST. PHONE G 5112
Res., Mr. Stephenson, G 0123, or Mr. Fleming, E 4762

57 HOUSES FOR SALE

FINANCIAL
SURVEY LTD.
G 9305
Member of Real Estate Board of Victoria
1324 GOVERNMENT STREET

UPLANDS SLOPE!
In the very best residential area in Greater Victoria this gleaming bungalow of SIX ROOMS is being offered for sale. This home has many outstanding features that is, oak floors throughout, guest-size dining room, Oil-O-Matic heating and a real dream kitchen. Could be three bedrooms if preferred. Beautifully landscaped and fenced. Genuine value (on easy terms) at $13,650
L. E. Kirk, Res., E 8528

$1700 DOWN
LOVELY HOME
WITH REVENUE
Attractive semi-bungalow. Excellent location; large living room, fireplace; dining room, kitchen, three bedrooms, three-piece bath for owners. Upper three-room suite tenanted $41 monthly. Automatic oil heating unit. Nice grounds. Will accept late model car valued at $1,700. Full price $9200
Contact P. G. Williams, Eves., G 9657

MODERN BUNGALOW
4½% N.H.A.
4½%
Three-year-old five-room stucco bungalow. Full, high basement, drive-in fireproof garage, wired for range, electric hot water, fully insulated. Nice high location with view. $5,300 mortgage at $56.50 per month, including taxes. FULL PRICE $8950
Phone Roy Hills, Res., E 6918

$2500 CASH
LOVELY HOME
Five bright, spotlessly clean spacious rooms on the main floor plus two bedrooms upstairs. A really comfortable older-type home with basement; furnace and garage. Seldom do we find an older-type home in such splendid condition and you will agree that this property is excellent value. Easy terms. Asking price $8400
M. Braithwaite, Res., B 7645

7-ROOM STUCCO!!
4 BEDROOMS!!
MAIN FLOOR — Four large rooms, through hall and utility.
UPPER FLOOR—Three bedrooms and three-piece bathroom.
BASEMENT—Full cement with hot-air piped furnace.
ROOF—New Barrett.
LOT—Excellent garden soil, 68x120. Separate garage. Taxes $92.
CONDITION — Good, some decorating necessary.
VALUE—A wonderful buy at only $6950
S. W. Anderson, G 9305; Res., B 8917

SIX-ROOM BUNGALOW
Three Bedrooms—Basement
Where can you beat this for value? Excellent for family. Contains good living room, dining room, kitchen, THREE BEDROOMS and bath. Full basement, furnace, garage, handy school location. ONLY $6500
I. G. Patrick, Res., E 9043

BURNSIDE DISTRICT
Five-room bungalow, older type. Two bedrooms, part basement. Two lots. Garage, fruit trees, etc. Full price $4200
Half cash will handle.
Stan Hyland, Res., Colquitz 24H

NEWS
FROM
NEWSTEAD'S

UPLANDS CHARM
For the "Rest" of Your Life
On the point of completion this masterpiece of workmanship and architectural style is located accordingly. It has heavy stucco finish, patio entrance, six large rooms, de luxe kitchen, colored-tile bathroom, powderroom, breakfast nook and laundry. The superlative finish in reception rooms, den and bedrooms leaves nothing to ask for. The full basement has provision for rumpus room. Last word in Oil-O-Matic heating unit. Cupboards, walls and ceilings are fully insulated. There is a double garage and carport. The setting and appearance of this lovely new home will appeal to the most exacting buyer and it can be finished to your own taste in decoration, etc., immediately. The price is astonishingly low for its quality at $25,250
See this now by appointment with Mr. W. Bailey. Please call E 7194 or evenings, E 3085.

N.H.A.—NEW—N.H.A.
Attractive stucco bungalow, through hall plan, all oak floors, modern kitchen, genuine tile sink and dining space. 14 x 18 living room with latest style fireplace. Two large bedrooms and clothes closets, three-piece Pembroke bath, full high basement, H.A. piped furnace, drive-in garage. Asking price $9450
About $4,000 to handle.
Ask for Mr. Jackson at Belmont 173-G or Mr. Nelson, E 5833.

WHO WILL TRADE?
Duplex with an extra large living room and dining room adjoining two bedrooms and very light cabinet kitchen down. Two-roomed suite with kitchenette up. Full basement and furnace. Situated on two lots and good bus line. Price $8400
With good terms, or would trade for other property up or down. What offers?
Kindly contact Mr. R. O. Ney, Eves., G 5406, or
Mr. W. H. McMahon, Eves., Albion 275 R

SECLUSION
High Location—Oaks
Two lots, 75 x 267, shut off from your next-door neighbor and yet immediately adjacent to town. A ranch-style white stucco home, four years old, in the high Quadra area, featuring 1,200 sq. ft. of floor space. Lovely sun deck. This home reflects pride in home ownership and easy living. Spacious through hall, beautiful oak floors, living room 21 ft. long with fireplace, coved ceilings, plate-glass windows; large dinette, master bedroom suitable for twin beds; other large spacious bedrooms. All tile bathroom, pedestal basin, Pembroke bath. Decorated in soft pastel shades throughout. The kitchen is large, finished in green tile and is a breath-taker for convenience, double sink, etc. Basement, utility room. Attached garage. Beautifully landscaped. The price has been cut $2,000 for immediate sale $11,950
For complete details contact I. V. Saunders at E 7194, day or night.

UNIVERSITY WAY
A very delightful bungalow with large living room, modern cabinet kitchen with dinette; two full-size bedrooms and four-piece bathroom. Extra large utility room and attached garage. No steps. This is situated in a delightful setting good garden. Excellent bus service Oil-O-Matic furnace. This has to be seen to be appreciated. Kindly call Mr. W. H. McMahon, eves., Albion 275 R or Mr. R. O. Ney, eves., G 5406.

Newstead Realty Ltd.
766 Fort Street E 7194

QUADRA DISTRICT
VERY ATTRACTIVE BUNGALOW COMPRISING TWO BEDROOMS, LIVING ROOM, bath, very bright kitchen, no basement. Woodshed, separate garage and workshop. Nice small garden. This property is spotless and early possession may be obtained. OWNER WILL SACRIFICE FOR $5000

LEACH & SPARKS
1119 BLANSHARD STREET E 4117

57 HOUSES FOR SALE

W-E-S-T-E-R-N
HOMES LTD.
611 YATES STREET B 2157
Member Real Estate Board of Victoria

"1180 MAY STREET"
"OPEN FOR INSPECTION"
"WEDNESDAY, JAN. 21st"
"Afternoon, 2 p.m. to 5 p.m."
"Floodlight Inspection"
"Evening 7 p.m. to 9.30 p.m."

Brand new 5½-room dry-dash stucco bungalow, 1,230 square feet floor area. Ultra-modern with overhanging eaves and wrought iron rails, Duroid roof, through-hall plan, spacious living room with tile fireplace, full sized dining room, large all-electric cabinet kitchen with tile sink, coffee bar dividing kitchen from smart breakfast nook; two twin-size bedrooms with Mr. and Mrs. clothes closets; four-piece Pembroke bathroom; full high and dry basement; General Electric automatic oil air-conditioned heating unit piped to all rooms, automatic electric hot-water tank. Added features in this lovely home are; Oak floors throughout, modernistic decorating in all rooms, large mirror for hall, all windows, including basement are metal casement, fully insulated walls and ceilings, inlaid linos in kitchen and bathroom, plumbing arranged for extra three-room suite in basement if required, plumbed for Bendix, fireplace for rumpus room. This is a beautiful home. Price $14,700
For Appointment to View Prior to Inspection Please Phone
Cliff Green, B 2157, Eves G 4200
Roy Smith, B 2157, Eves. G 3019

OAK BAY
BRAND NEW
OIL-O-MATIC HEAT
3 BEDROOMS
This new ranch-type bungalow in Oak Bay will be completed in about three weeks. Comprising through hall, large living room with brick fireplace, beautiful kitchen with tiled sink and loads of cabinets, bar to large dining space, three good bedrooms, four-piece Pembroke bathroom. Hardwood floors throughout. Full, high basement with Oil-O-Matic furnace (package unit), piped to all rooms. Drive-in garage. House fully insulated. About half cash will handle at the full price of $12,600
Call Johnny James or Bob Allen, B 2157 or Eves., B 6515, Alb. 284H Collect

SEE THIS
Modern six-room shake bungalow, 2½ years old. Entrance to nice-size living room, full-size dining room, cabinet kitchen wired for range; electric hot water tank; three nice bedrooms, four-piece Pembroke bath. House fully insulated. Low taxes. Terms arranged. Price $6300
Call Ed Olsen, B 2157; Eve., G 4608

DOWN $1550 DOWN
$12.50 PER MONTH
Buys you this nice six-room revenue home. Three rooms for you, three nice rooms rent at $37.50 monthly. Your total payments on balance are $50, so you can buy this house for the above down payment and $12.50 per month at the full price of $5950
Call Johnny James or Bob Allen at B 2157 eves., B 6515; Albion 284 H, collect

RITHET
Our 82nd Year — B 4251

VACANT
Down $2600 Down
Three Bedrooms
Exceptionally good family home on a good street. Through hall plan. Large living room with fireplace. Guest-size dining room. Kitchen with new sink and cabinets. ONE BEDROOM DOWN and open stairs to two bedrooms and BATHROOM HAVING ALL NEW FIXTURES. Full basement. Hot air furnace with heat to all rooms. Drive-in garage. TAXES ONLY $85. Immediate possession. Priced to sell at $6950
CALL MR. KITTO, EVENINGS, E 1880

$3000 DOWN
CLOSE IN!!—NEW!!
On account of illness, owner must sacrifice this MODERN five-room bungalow. Large living room, fireplace, dining room, two twin-size bedrooms, full basement, fireproof drive-in garage. Full price $11,500
PLEASE ASK FOR MR. GAUNT, EVENINGS, B 5373

OAK BAY
SEA VIEW — BEAUTIFUL CONDITION
FIVE-ROOM BUNGALOW
TWO FINE LOTS
JUST BY THE SEA, this attractive gleaming white bungalow is just the place to retire in. Consisting of a fine LIVING ROOM WITH OPEN FIREPLACE AND VIEW WINDOWS, dining room, neat cabinet kitchen, two twin-size bedrooms, Pembroke bathroom. Full basement, hot-air heat to all rooms. Insulated. Drive-in garage. Situated on two nice lots (ONE COULD BE SOLD FOR A VERY GOOD PRICE). A CHARMING EASY-TO-KEEP GARDEN. EVERYTHING NEAT AND SPOTLESS. Some terms can be arranged. Immediate possession. Asking price $11,950
EVENINGS: MR. HEPPELL, B 1878

OAK BAY
OWNER LEAVING VICTORIA
MUST SELL
Here is your opportunity to own a well-built and attractive home north of the avenue at a reasonable price. Nine years old, this stucco bungalow consists of five spacious rooms, hardwood floors throughout, hot-water heating, full basement, splendid cupboard space, nice garden, drive-in garage from back lane. Price greatly reduced to $14,700
PLEASE ASK FOR MR. SPEED, EVENINGS, E 8595

Rithet Consolidated Ltd.
(Member Real Estate Board of Victoria)
706 FORT STREET PHONE B 4251

J. H. WHITTOME
& CO. LTD.
1218 BROAD STREET B 4255

YOU, THE JURY
Are asked to inspect this very lovely dwelling on the Uplands slopes and to give your verdict on "Worth it or not worth it?" Built 11 years ago, with attractive exterior lines, it has a conveniently liveable interior. The ground floor has oak floors throughout, living and dining rooms, two bedrooms, utility, den, four-piece bathroom, and a cabinet kitchen wired for electric range. A concealed stairway leads to two more nice bedrooms up. There's a full basement, cedar-lined rumpus room, forced hot-air furnace, and a drive-in garage. A nice garden and lot completes a very pleasing picture. When you learn the price being asked for all this amount of house we know your verdict will be "Worth It!" Full Price $15,250
Ask for Mr. Brewin, B 4255; Eves., B 6091

LOW DOWN PAYMENT
Here's the nicest modern bungalow you can buy well below today's values. The exterior is white Weldex siding with Duroid roof. Inside, a neat vestibule, living room with Roman tile fireplace and good oak floors, a dining space, and on through to a compact and attractive kitchen with gleaming cabinets, and wired for electric range. There's a three-piece Pembroke bathroom and two nice bright bedrooms with spacious clothes closets. An easy stairway down to a full cement basement with hot-water heater, drive-in garage. In spotless condition throughout, and fully insulated including the basement. FULL PRICE $7300
Ask for Ted Trill, B 4255

57 HOUSES FOR SALE

K. & S.

ESQUIMALT SPECIAL

This neat, 10-year-old bungalow consists of four nice rooms and bathroom. Kitchen oil range and heater included in price. A cosy little home or good investment. Full price for cash only $4500

NEAR SEA

And Beacon Hill Park, desirable Fairfield district. Cedar siding bungalow with five large rooms, full concrete basement, furnace. Immaculate condition. Sixty-foot lot landscaped. Pleasant surroundings. $2,950 down and $50 a month. Price $7950

IMMEDIATE POSSESSION

N.H.A.-BUILT, three-year-old glass stucco bungalow in high location very close to city. 17x13 living room with hardwood floor, two large bedrooms with extra heated room in basement. Four-piece bathroom, large and attractive kitchen with ample dining space. Full basement with fireproof garage. Complete with range and other extras. Good mortgage at 4½%. A splendid buy at $8400

RANCH-TYPE—NEW

$2,500 cash will handle stucco exterior, breezeaway and attached garage. Living room with oak floors and fireplace, two bedrooms, four-piece bath. Kitchen with breakfast nook. Oil furnace. Close in. Price $9450

ESTEVAN

Shopping district, one of the most desirable locations in Oak Bay. Large five-room bungalow with full basement and Oil-O-Matic heat, a very neatly landscaped garden which would not take too much time to keep in top condition. Modern cabinet kitchen and large utility room. Plumbed for Bendix. Will attract the homemaker. All rooms are tastefully decorated. Priced right at $13,650

BUSINESS OPPORTUNITIES

Three-story brick building suitable for wholesale warehouse; basement, freight elevator $30,000

Well-appointed food market, monthly turnover $6,500. Low rental. Owner retiring, can be bought for $5,500 plus stock.

WANTED

We have genuine clients for side-by-side duplexes, also small wholesale or agency business.

KER & STEPHENSON LIMITED
Member Real Estate Board
909 GOVERNMENT STREET
G 4127 DAY OR NIGHT G 4127

TOWN & COUNTRY HOMES LIMITED

Phone B 7276 1923 Quadra Street

JUBILEE WAY DUPLEX
!! $1600 DOWN $1600 !!

Get yourself a start in life with a small revenue first. Six-room, older-type home, all in good condition. Three rooms down with separate toilet, oil range and heater; three rooms up with three-piece bathroom; gas range and oil space heater. All stoves included in sale price. Duroid roof. Owner transferred, so requires quick sale. Balance monthly. Full price only $6000
Contact Harold Ware, Eves. B 1461 Anytime B 7276

TRIPLEX—CLOSE IN

Excellent revenue proposition. Live in owner's suite and get $80 per month from rentals. Two suites below, one self-contained suite upstairs. Separate entrances. House is well built and in excellent condition. Full price $6950
Terms available
Please Phone Paul Apostoli, Evenings, B 4861; B 5650 or B 7276 Anytime

HURRY FOR THIS

Real good older home that will make a very nice four-suite apartment. Owner going away will sacrifice. Building is sound with ¾-inch oak floors downstairs. Full basement. Look at this before you buy. Full price, with low down payment $10,500
Phone W. Amos, Eves., G 6606 or B 7276 Anytime

FAIRFIELD DISTRICT WHY PAY RENT

When you can buy a good three-bedroom home in a good district for $2,000 down, at the full price of $6800
Phone Mr. Christensen, Eves., E 8496 or B 7276 anytime

SPECIAL VALUE NEW 5-ROOM-PLUS BUNGALOW

Hot water heat, and the basement is finished perfectly. Drive-in garage. Garden has the best of soil with berries and fruit trees. Location just out of city. Three miles from city hall. Good low down payment can be arranged on full price of $9450
Owner leaving city
Phone W. Amos, Eves., G 6606 or B 7276 Anytime

JUBILEE DISTRICT 6-ROOM BUNGALOW

All on one floor. Three bedrooms. This is a real bargain and can be handled with $2,500 down payment. Full price $6900
We advise quick action if you want this. Phone Mr. Christensen, Eves., E 8496 or B 7276 Anytime.

HAGAR'S

OPPOSITE BEACON HILL PARK
Oil Hot-Water Heating

Facing this beautiful park is this neat, roomy bungalow with established compact garden. The panelled entrance hall is spacious and lends a charming atmosphere. Pleasant living room and fireplace. Dining room. Two nice bedrooms and bathroom. Convenient kitchen wired for range. Clean, bright utility room with over-size automatic electric domestic hot-water boiler and automatic oil hot-water heating unit. Separate garage. Whole property immaculately well kept up. Only a short walk to city centre. We recommend this at (52736-C) $8900
EXCLUSIVE LISTING
A. S. Powell, Evenings B 4632
J. O'Toole, Evenings G 1275

A UNIQUE BUNGALOW WITH A SPLENDID VIEW
(Oilomatic Heating)

CLOSE IN ON CITY BUS SERVICE. IT COMMANDS A LOVELY VIEW OF THE DISTANT MOUNTAINS OVER A LAKE. IT IS SOMETHING DIFFERENT. LET US SHOW IT TO YOU. It is a two-bedroom bungalow with attached garage. Living room 17x15, has low view windows facing West, wall-to-wall carpets. For full particulars and appointment to view contact: V. H. Knox, Evenings E 3831. TERMS (52741-S) $9300

HAGAR & SWAYNE LIMITED
VIEW AT BROAD G 0531-2-3
Member Victoria Real Estate Board

57 HOUSES FOR SALE

QUEENSWOOD

A little dream home that simply must be seen to be appreciated. Secluded. 1½ years old $12,500

HIGH QUADRA

A real family home right on top of the world. Four bedrooms. About 12 years old $9900

SAANICH

$1,200 cash to handle. An old house among new homes. Four-room bungalow. Large lot. $3900
Please ask for Mr. Bacon, Eves., G 4751

REVENUE PROPERTY Close to Beacon Hill Park

Eight-room home rented out as sleeping rooms. All new furniture, chesterfields and beds. Present income $253 per month. Full cement basement. Hot-air heated. Three garages. Half cash to handle. Full price $15,000
Please ask for Mr. Quincey, Eves., G 6304

HIGH GORGE

Most desirable five-room cedar siding bungalow. Through hall, large living room with fireplace, fair-sized dining room, hardwood floors, two nice bedrooms, four-piece Pembroke bathroom, cabinet kitchen with breakfast nook. A very fine self-contained two-room suite in basement. Drive-in, fireproof garage. Nice grounds. Price (terms) $9450
Please contact Mr. Hall, Eves., B 8391

GORGE Price Slashed

Owner leaving will sell modern six-room house. Terms $8600

OAK BAY

Situated near the water on a large-sized lot. Very attractive six-room house consisting of living room, dining room, den with fireplace, kitchen and two-piece bathroom downstairs. Upstairs there are two bedrooms and four-piece bathroom. Drive-in garage. Basement. Automatic coal stoker. Price $14,000
Please ask for Mr. Edwards, Eves., G 6935

H. A. HUMBER LTD.
1220 BROAD STREET E 8113, E 3252

STEWART CLARK & CO.

Call G 1011 - G 0317

HIGH LOCATION

900 square feet of brand new home. Four large rooms. Full basement, drive-in garage. This home will be ready for occupation within 30 days. About half cash will handle at $7950

BRAND NEW

Another home just nearing completion. Five large rooms. Through-hall plan. Smart kitchen, dinette combination, two large bedrooms, four-piece bathroom. 30 days will see it completed. Priced right at $9800

Real Estate — Mortgages — Insurance
314 PEMBERTON BUILDING
Evenings: Roy Green, G 9755; Mr. Custance, E 7930

THE ROYAL TRUST COMPANY

HIGH QUADRA

Seven-room semi-bungalow. High location and close to schools. Living room, dining room, kitchen, bath, two bedrooms, two bedrooms up. Full basement, hot air furnace, drive-in garage $9450
Mr. Coles

ROCKLAND DISTRICT

On a choice corner lot with beautifully landscaped grounds and an unsurpassed view. A twelve-roomed house, all large rooms, many bathrooms, three stories and basement, hot water Oil-O-Matic heating. Suitable for conversion to apartments, which would result in a good revenue bearing property.
Mrs. Knowles

THE ROYAL TRUST COMPANY
1205 Government Street E 4126

CAPITAL CITY REALTY'S CHOICE OFFERINGS

FAIRFIELD HOME OR REVENUE

Very nice older-type home of seven rooms, full basement, near park, shops and school, neat and clean inside and out, sound as a nut, separate garage. Space available for five bedrooms if desired. Good value and easy terms. We recommend this one. Full price $7500
Ken Walters, E 8188 Evenings

HIGH HILLSIDE N.H.A. BUNGALOW

Cosy, well-built bungalow, only three years old, nice living room, two bedrooms, large kitchen with dining space. Extra room and drive-in garage in full high basement, piped furnace. This is a very fine home on large lot and the price is right. Terms available. See it now. Price $8400
B 5733 Evenings

OAK BAY BORDER THREE BEDROOMS

One of those sounder older-type homes, packed with value, in desirable district and in perfect condition throughout. Ideal for family or revenue. Low taxes and early possession. Must be seen to be appreciated. Offers and terms given consideration. Asking price $8500
Mr. Honor, G 2565 Evenings

FOUR SUITES HOME AND REVENUE

Four suites earn $1,980 plus suite for owner, automatic oil hot-water heating, gas and electric cooking, basement, good equipment, water heater. All self-contained suites, clean and sound. This is an extra good buy and should be seen without delay. Economical operation, easy access, good steady occupants. Terms available. Full price only $13,650
Tommy Waters, G 9968 Evenings

ESQUIMALT De Luxe Bungalow

One of the loveliest homes in Esquimalt, five large rooms with two extra finished rooms in full high basement, oak floors, living room 18 x 26, dinette with bar, modern cabinet kitchen with bar, through hall design, air-conditioned heating, separate garage, four-piece Pembroke bath with extra bath in basement. Could not be duplicated for $20,000. A wonderful buy in a delightful district. Terms arranged. Full price $15,500
Mr. Kemp, E 8442, Evenings

REVENUE! REVENUE! SUITES AND QUARTERS

Four-suite apartment in Gonzales District, six-room apartment for owner with over $150 income from rentals. Full basement, automatic oil hot-water heating, modern kitchen, neat, clean and well-built property in nice district. A remarkably good offering at only $14,500
Mr. DeMan, G 2402, Evenings

CAPITAL CITY REALTY
650 CORMORANT STREET G 1922

57 HOUSES FOR SALE

BOORMAN'S

ESQUIMALT NEAR NAVY BARRACKS

A modern bungalow consisting of large living room, dining room, kitchen and two bedrooms. Part basement. No furnace. Situated on a high lot with good views. Full price (terms) $5300
Eves., G 0434

4 BEDROOMS Hot-Water Heat

This select 10-year-old fully modern Gorge home with 2 bedrooms up, will accommodate a large family or can be used as a 4½-room bungalow as needed. The full basement with automatic hot-water heat has laundry tubs and drive-in garage. Extra neat and clean, good location, close to bus. Price reduced to $9200
Mr. McDonald, Eves. B 1542

$3000 DOWN OAK BAY

You don't have to spend a dime to redecorate this ideal family HOME. Four bedrooms, living room dining room, den, bath and electric kitchen. Full cement basement with garage. Hot-air heated. Move right in for $3,000 down. Taxes $68. Price $9450
C. J. Harrington, Eves., E 5846

DEAN HEIGHTS

Five spacious rooms with oil hot water heating, attractive reception hall to large living room with beautiful full mantel mirror over fireplace, twin-size bedrooms, lovely four-piece bathroom, electric cabinet kitchen, electric hot water tank. Dining room. Over 1,100 square feet floor area. A genuine buy. Asking $9500
R. P. Harris, Eves., E 1202

JUBILEE AREA Exceptionally Good Listing

In perfect condition with Duroid roof, just renovated inside and outside and clean as a new pin, consisting of large living room with fireplace, divided by sliding doors from a spacious dining room 13 x 15, cosy den with fireplace 12 x 12, large kitchen with nook, four bedrooms 17 x 11, 12 x 12, 12 x 12, 12 x 12; two-piece bathroom, separate toilet. Full cement basement, hot air furnace, toilet and garage. Large lot, 60 x 135, in garden. Taxes $154. Price $9450
Mr. Hepburn, Eves., E 7039

SIDE-BY-SIDE DUPLEX Corner Haultain and Victor

Attractive duplex now under construction with completion in less than two months. Each side has living room with oak floors and fireplace, cabinet kitchen with dining area, modern bathroom; one side has two good bedrooms and the other one bedroom. Full insulation walls and ceilings. Separate heating units and garages in full cement basements. Being built to N.H.A. specifications with a down payment of only $6,500 and the balance payable $52.57 including interest at 5 per cent. Reasonable taxes. Drive by this attractive investment offered at a fair price. Exclusive listing. $14,500
Evenings, B 2919

TEN MILE POINT De Luxe Bungalow With Cobblestone Chimney

Situated on beautiful landscaped piece of property with sea views and seclusion, we are pleased to offer this charming bungalow. Very attractive living room with fireplace, guest-size dining room, both these rooms have sea views; ultra-modern kitchen, two twin-size bedrooms with walk-in cedar-lined clothes closets; beautiful 4-piece bathroom with separate shower and tile floor; over $1,200 broadloom carpets laid over oak floors. Rumpus room in basement with shower and toilet; Oil-O-Matic furnace. Sun deck. Taxes $110. Early possession date. Reasonable terms. Asking $16,800
For appointment to view, R. F. S. Harris, E 1202

We Need Listings

Boorman Investment Co. Ltd.
616 VIEW STREET E 7124-5-6

GEORGE RANDALL LIMITED

OAK BAY Design for Living

Beautiful new stucco bungalow, all oak floors and three comfortable bedrooms, lovely large living room, brick fireplace, large view windows, presenting sea and mountain scenery. Spacious dining room, all electric kitchen, utility room, tubs, Bendix. Full basement, Oil-O-Matic, drive-in garage. Very attractive home with delightful artistic interior. N.H.A. terms. Price $17,300
Call Mr. Davis, G 8614

WATERFRONT Entrancing Sea View

Stucco bungalow, featuring large living room, neat dining room, cabinet kitchen, three bedrooms, large sun room look-out over the sea, hot-air furnace, forced heat, double garage. Nice lawn, fruit trees. Excellent television reception here. Selling on choice terms. Price $13,750
Call Mr. Davis, G 8614

REVENUE HOME $162 Per Month

Present owner has two-room suite. Five rental units bringing $162 per month. Full basement, Coal-O-Matic furnace, close in, always tenanted. Soundly constructed. Half cash on this splendid investment. Price $9500
Call Mr. Davis, G 8614

$1500 DOWN Navy or Others

Esquimalt, exceptionally good, five-room siding bungalow with drive-in garage. Can have three bedrooms, living room, fireplace, modern kitchen, three-piece bathroom. Balance $40 monthly. Price $4950
Call Mr. Fiddick, Eves., Albion 122 Y

JAMES BAY $1250 DOWN

Attractive siding home, consisting of three rooms down and three bedrooms and bath up. Full basement, furnace, everything O.K. Balance $45 per month. Price $5250
Call Mr. Fiddick, Eves., Albion 122 Y

SIDE BY SIDE 20% NET

Offering unequalled investment. This duplex presents five rooms and bath each side (three rooms down, two rooms up). Tenants pay all utilities, revenue $85 monthly. Carefree, owner pays taxes and insurance. $1,500 down. Price $6300
Call Mr. Fiddick, Eves., Albion 122 Y

George Randall Ltd.
C. Jaffray, Managing Director
1309 DOUGLAS STREET G 8109

57 HOUSES FOR SALE

THE B.C. LAND & INVESTMENT AGENCY LTD.

Our 90th Year in Real Estate

NEAR THE SEA

Located in Fairfield. A siding bungalow. All large rooms. Living room with fireplace, dining room, cabinet kitchen and pantry, two bedrooms. Full basement and hot air furnace. Lot 65 x 104. Taxes $141. Could be handled with $2,950. Full price $7950

GARDEN CITY

A very neat, good-looking buff stucco, about 4½ years old. Attractive living room with fireplace, bright cabinet kitchen, two bedrooms, sunroom. Attached garage. Full basement with furnace. About half cash. Price $7350
Please ask for Mr. Heine.

ESTEVAN WAY

This very attractive stucco home was built in 1945, and contains a large living room with fireplace, family dining room about 11' x 12', kitchen wired for range, tile sink, nook, three bedrooms and four-piece Pembroke bathroom. Full high basement, Oil-O-Matic hot-air heating, drive-in garage. Vacant possession, and yours for $12,950

NEAR THE AVENUE

A solid family home in very clean condition throughout, comprising living room with fire place, large dining room, good kitchen, wired and tile sink; upstairs, four bedrooms and three-piece bath. Full basement, drive-in garage, hot-air pipe furnace. Taxes only $64. $3,000 will handle this to responsible party. Full price $9450
Please ask for Mr. W. O. Cameron

FAIRFIELD

Collinson Street, east of Cook. Excellent rental district. Fine nine-room frame house. Full concrete basement, furnace. Four rooms down, plus utility room and large pantry. Five bedrooms up. One complete bathroom and two-piece bathroom down with space for a bath. Easily convertible. To be sold for cash only. Lowest cash price $7500

GRAND OUTLOOK

Uplands border. Semi-bungalow, stucco. Six rooms down, concealed stairway to two extra bedrooms up; three bedrooms or two and a den down; Pembroke bath. Hardwood floors in all rooms except kitchen and upstairs. A very nice electric kitchen; large utility room. Plenty of cupboards; family-size dining room; attractive living room. Full basement with playroom, drive-in garage. Attractive lot with landscaped garden. Price $15,250

922 GOVERNMENT ST. G 4115
Member Real Estate Board of Victoria

P. R. BROWN & SONS LIMITED

(Established 1900)
Real Estate and Insurance Agents
Members Real Estate Board of Victoria
1112 BROAD STREET G 7171

OAK BAY Two Under $10,000

You won't find many homes in this price range to compare with these in many ways.

No. 1—Modern about 10 years old, five compact and well kept rooms, 18x14 living room, separate dining room, nice kitchen and range included. Full basement, furnace and drive-in garage. Established garden, fenced. Taxes $75. Handy to waterfront, bus, etc. Quick possession and terms at $9650

No. 2—Two-year-old spacious four-room bungalow plus utility room. Insulated and taxes $116. Garden landscaped and fenced. Among new homes, through hall plan, 18' living room, two nice bedrooms, attractive electric cabinet kitchen, adjoining separate dining area and four-piece bath. Full basement, drive-in garage, furnace piped to all rooms. A cosy and compact bungalow in new condition. About half cash and good value at $9950
Call Mr. Belcher, G 7171, Eves. G 3594

ESTATE PROPERTY HANDYMAN'S SPECIAL NEARLY 6 ACRES

On Blenkinsop Road, corner Mount Douglas Crossroad, four-room cottage, no plumbing. Good cement foundation and basement. Half this land is excellent bottom land and the rest is well drained orchard or small fruit land. The high land is nicely wooded. Price $4800
Call K. R. Liss or J. M. Chesman Eves. B 5865 or E 4833 for further information

PEMBERTON, HOLMES LTD.
G 8124

PROPERTY SALES REALTY

BILL HOLLICK BONDED AGENT

QUADRA WAY—Four rooms, basement, close to Quadra School, price $4150

OAK BAY—Five rooms, redecorated. On view Feb. 1st. Price $7300

BURNSIDE—Four rooms, new, terms $3,300 down, price $6350

FAIRFIELD—Six rooms on one floor, three bedrooms, price $7950

Property Sales Realty
1118 Quadra B 7514, B 2987

SIDE GLANCES By Galbraith

"I hope rocket ships are perfected for planet trips pretty soon—a driver like you could sure use that space!"

57 HOUSES FOR SALE

HICKS REALTY LIMITED

1710 DOUGLAS STREET B 5104
OPPOSITE HUDSON'S BAY STORE

TO SEE THIS IS TO WANT IT!!

(161-E)—A delightful beautifully-kept Cape Cod bungalow with an air of spaciousness in a beautiful setting of half an acre of trees and lawn with plenty of fruit trees and small fruits. There is a large entrance hall; large living room with fireplace and bay windows; an attractive guest-size dining room; two twin-size bedrooms; a four piece Pembroke bathroom and an exceptionally well-planned all-electric kitchen. Two extra paneled rooms and a workshop in the full cement basement. A drive-in garage; Oil-O-Matic heat and OAK FLOORS throughout. Price $15,750
Mrs. Burbidge, B 5104, day or night.

OAK BAY — UPLANDS

(292-D)—A gleaming white stucco bungalow with Oil-O-Matic heating and electric hot water, in a lovely high position. Large living room, medium-size dining room, cabinet electric kitchen. Two bedrooms, one twin-size; Pembroke bath. Playroom or bedroom in full high basement. Through hall plan, oak floors. Attractively decorated. Garage. Suitable for retired couple. Clear title. Good mortgage obtainable. Full price $13,800
Mr. Ludlow, B 5104, day or night.

FAIRFIELD BUNGALOW Four Years Old

(398-D)—Lovely stucco bungalow in this select district. Only one like it for sale in Fairfield at this price! Has efficient electrical kitchen, two good-size bedrooms and a living room with Heatilator fireplace. Full high basement with laundry trays and furnace. The grounds are beautiful. Price $8400
Mr. Vining, B 5104, day or night.

FAIRFIELD DUPLEX $2300 DOWN

(907-D)—Up-and-down conversion with double plumbing. Five rooms down, two rooms up. High basement with new furnace. Automatic hot-water unit and extra shower. Fine for the large family or revenue. Balance $60 per month. Full price $7600
Mr. Smith, B 5104, day or night.

MODERN FOUR-ROOM BASEMENT BUNGALOW

(110-E)—$6,500 cash and a real steal at this price. Garage. Garden landscaped. Good district and bus service. Clear title. Price only $6500
Mr. Drew, B 5104; evenings, E 4980.

SMART BUNGALOW BUILT FOR TWO

(114-E)—You and hubby can be real cosy in this charming little home. Modern in every way, contains many features for easy housekeeping. Full-size living room with Heatilator fireplace, large bedroom, utility and dinette which can also be used as an extra bedroom. Nice grounds. YOURS FOR ONLY $50 PER MONTH, with $1,800 down. Full price $6500
Call B 5104, day or night

ECONOMICAL LOW COST

(120-E)—Nice little bungalow with low taxes. Fenced lot. Attached garage. Full basement and hot-air furnace. Kitchen wired for electric range. See this. Down $2,000. Full price $5600
Mr. Vining, B 5104, day or night.

HANDY MAN'S SPECIAL

(165-E)—Unfinished modern small bungalow, Marigold district, which can be lived in now, plus an extra adjoining lot. An opportunity at cash. Full price $2750
Mr. Smith, B 5104, day or night.

GROCERY BUSINESS

In fine location and close in. Good building with living accommodation. Business shows good good profit. We recommend this. Full information at the office. Price exclusive of stock $22,700
Please call R. Cox, E 3814 (Res.)

SEA VIEW THREE BEDROOMS OIL-O-MATIC

This lovely ranch style bungalow is situated on a nice quiet street overlooking Portage Inlet. Consists of large living room with open fireplace, guest-size dining room, beautiful cabinet electric kitchen with dining nook, three nice sized bedrooms and utility room. Four-piece Pembroke bath. Full cement basement with Oil-O-Matic air-conditioned heat. Separate garage. A modern four-burner electric range included in price. A real buy at only $14,700
For further information please contact J. H. Ledger, Office E 7181, Res. B 6641

SWINERTON & CO. LIMITED
620 BROUGHTON STREET E 7181

OAK BAY EXCLUSIVE LISTING SIDE-BY-SIDE DUPLEX

Modern stucco side-by-side duplex, 2373-2377 Central Avenue, close to golf course and beach. Each side comprising living room, dinette, two bedrooms, kitchenette, bathroom. Full basement with drive-in garage. Lovely landscaped garden. Price $17,900
Call Mr. G. Spencer, Eves. E 7050
Mr. R. Green, Eves. E 8090

A. BERNARD & CO. LTD.
629 FORT STREET G 9335

57 HOUSES FOR SALE

PEMBERTON, HOLMES

Ltd.
Since 1887

OAK BAY SOUTH

Delightful family home in lovely garden. Large living room, dining room, electric kitchen, three bedrooms, den. Full cement basement. Separate garage $17,500

OAK BAY WATERFRONT

Six-room de luxe bungalow. Three bedrooms, utility, kitchen with nook. Unobstructed view $18,500

OAK BAY NORTH

New four rooms. Full cement basement, drive-in garage. Snap at $9500
For details regarding above three ads, call A. Lowman or M. Gould, Evgs., B 5537 or G 7575

YOUR OPPORTUNITY A Recommended Buy In HIGH QUADRA

Well-built stucco bungalow among the oaks. Four spacious rooms with one in basement. Insulated. Wired for range. Electric domestic hot water. Drive-in garage. Large lot. Three years old. Full price only $10,500
Please call R. V. Caselton, Evgs., E 8464
(An Exclusive Listing)

$2000 DOWN 3 BEDROOMS Fairfield

New, well-constructed five-room home in excellent location, close to bus and good beach. Good-sized living room with fireplace, bright modern kitchen, three bedrooms, four-piece bathroom. One bedroom now used as a dining room. New oil range, Venetian blinds, etc. included in price. Separate garage. Taxes only $156. FULL PRICE $8750
Call Mr. Chesman or Mr. Liss, E 4833, B 5865

HIGH LOCATION N.H.A. BUILT

This lovely stucco home of four rooms plus extra room in the basement is just three years old. Living room about 13x17 with hardwood floor and attractive fireplace. Two nice bedrooms (basement room could be third bedroom). Four-piece bathroom, bright kitchen wired for electric range. Full, lined basement hot-air piped heat. Basement garage. Terms arranged. A real good buy at $8400
Please call Mr. Woodley, Eves., G 3916

EXCLUSIVE CRAIGDARROCH DISTRICT

Lovely 3-bedroom home. Good-size living room, cosy dining room, modern kitchen, double garage. Full price only $12,600
Call L. J. Coltis, Eves. E 6346

SALE or EXCHANGE Six Rooms, Waterfront

This beautiful home on 1½-acre lot, just 16 miles from Victoria with 22-foot living room, guest-sized dining room and modern cabinet kitchen overlooking one of the finest views on Vancouver Island. Three large bdrooms and full basement. Separate garage completes the picture and all for just $12,900

More land available at slightly additional cost. Revenue property of equal or lesser value will be considered in exchange.

Full details by phoning Mr. Chesman or Mr. Liss, Evgs., B 5865 or E 4833.

EXCLUSIVE OAK BAY SIX ROOMS—ONE FLOOR OCEAN AND MOUNTAIN VIEW

What is nicer than having a home on the waterfront with so many desirable features such as a perfect layout, desirable location, view and everything for gracious living? It has an attractive reception hall, charming living room (23x15), beautiful fireplace and mantel, guest-size dining room, a modern cabinet tile kitchen wired for electric range, cosy den with electric fireplace, two lovely bedrooms, ample closet space, one four-piece bathroom and two-piece washroom. Full size basement, domestic hot-water heater. OIL-O-MATIC and hot-water heating system. Lovely garden, lawns and shrubbery, large enough to enjoy and small enough to keep up. Really a beautiful home with a magnificent sweeping view; may we show it to you? Price $23,500
Please call Mr. Stepney Evenings, E 2794; Days, G 8124

G 8124

Fairfield, five-room bungalow and sun porch. Living and dining rooms are spacious with lovely narrow-board oak floors, two bedrooms, cabinet kitchen. Full cement basement. Price $8400

Revenue home, five bedrooms. New furnace, hot-air heating. New Duroid roof. Revenue $300 per month. Terms $2600 down. Full price $7900
Evenings, call Mr. Clark, E 8097

H. G. DALBY & CO. LTD.
634 VIEW STREET E 6241

"FOUR BEDROOMS"

WHITE SIDING MODERN SEMI-BUNGALOW. TWO EXTRA BEDROOMS UP. CABINET KITCHEN, FOUR-PIECE BATHROOM. IMMACULATE THROUGHOUT. LOVELY GARDEN. LOW TAXES. TERMS $6500
Mr. Rommerll, E 1187, Nights E 6789

MEHAREY & CO. LIMITED
622 VIEW STREET E 1187

58 WANTED TO BUY, HOUSES

HAVE CLIENTS URGENTLY REQUIRING THE FOLLOWING HOMES:
1. Seven or eight-room house in James Bay or near, that may be purchased for $1,000 down and $80 per month.
2. Five or six-room home with basement in rural surroundings that may be purchased for $2,000 down and $50 per month (Not more than 20 years old—within six-mile circle.)
3. Good home in any district (James Bay preferred), that may be purchased with approximately $1,100 down and $40 or $45 per month.
Please phone Jack Jackson, of Town & Country Homes Ltd., 1923 Quadra Street. Eves., B 1704 or B 7276 any time.

FOUR OR FIVE-ROOM BUNGALOW IN Oak Bay, basement optional, up to $8,000 cash. Please phone us as soon as possible, we must have this place within the week. Possession in 30 days or sooner. Roy Smith B 2157, evenings G 3019; Cliff Green, B 2157, evenings G 4209. Western Homes Ltd., 611 Yates Street.

58 WANTED TO BUY, HOUSES

HAVE GENUINE CASH CLIENT FOR three or four-room bungalow, with no basement. Up to $4,500 cash. Urgent. Please reply. Call Mr. Harold Ware, Town & Country Homes, G 7276, office; home, B 1461.

LOTS OF INQUIRIES FOR TWO-THREE-bedroom bungalows from $7,500 upwards. We can place yours quickly. For prompt inspection call W. Bailey, E 7194 or E 3085, any time, Newstead Realty Ltd., 766 Fort Street.

HAVE ALL CASH FOR DUPLEX, SIDE by side. Owners or agents, send full particulars to Box 2331, R.R. 4, Victoria.

WANTED—DUPLEX OR TRIPLEX, ONE floor, completely separate. Walking distance. No agents. Box 1106, Victoria Press.

CAN YOU GIVE POSSESSION IN 30 days FOR ALL CASH. Call Dickie & Co. Realty, 833 Fort Street. B 4312 (eves. E 3640).

CAN YOU SELL FOR $1,500 OR $2,000 down? I have genuine buyers in that price range. Call Stan Evans, B 2157; evenings, G 8286. Western Homes Ltd.

LET ME HANDLE THE SALE OF YOUR home. No fuss or bother. Alex Fleming, G 5112, residence E 4762.

A. S. MILLER
1308 BLANSHARD ST. PHONE E 0822

59 PROPERTY FOR SALE

MARINE VIEW CLOSE IN SPRING
Two beautiful lots on bus route in one of Victoria's finest residential areas, with a beautiful panoramic view of straits and mountains. Property has a wonderful spring, excellent ground with gradual slope, soil is fine for garden, some trees. This is an unparalleled opportunity to secure a homesite in a growing area, and only $2,200. Terms may be arranged. Call J. W. O'Reilly, 605 Courtney Street, E 0632, residence E 7750.

MANY NOW SOLD
Camrose Crescent and Maplewood. On the two-mile circle, close to bus. Up to 20 lots left. From $500 to $1,100 each (financing under N.H.A.). Exclusive listing. Dickie & Co. Realty, 833 Fort Street. B 4312.

HUNTERS TAKE NOTE
24 Acres on Salt Spring, ideal hunting country. Cottage could easily be made livable, good well. Full price $1,250. Stan Evans, B 2157; evenings, G 8286. Western Homes Ltd., 611 Yates Street.

LOT 80x150, PARKLAND ROAD, BEST offer or trade. G 1578. Box 785, Victoria Press.

FOR SALE—TWO WATER FRONT LOTS on Dallas Road. Reasonable. E 8484.

60 PROPERTY WANTED

CAN YOU SELL YOUR FARM OR rural property for a reasonably low down payment? I have numerous clients for this type of property. Contact Stan Evans at Western Homes Ltd. B 2157, eves. G 8286.

WOULD LIKE TO BUY A FEW ACRES of land within 20 miles of Victoria. State full particulars, Box 728, Victoria Press.

61 ACREAGE FOR SALE

100-ACRE BLOCKS. MILLSTREAM Road. $25-$30 per acre, 2-3 acre blocks $900. Ask for Mr. Heine, B.C. Land & Investment Agencies, G 4115.

64 FARMS FOR SALE

$1,000 DOWN—MAYBE LESS. BUYS this six-acre place at Deep Cove. All buildings are about five years old. 2½-room cottage, concrete foundation, garage and woodshed, good well, chicken house, vacant, possession. Payments $35 month. Price $3,500.
$1,500 down—Eight-room older type house on two acres at Sidney, six rooms down, two up, garage, woodshed. Price $3,800. Stan Evans B 2157, evenings G 8286. Western Homes Limited, 611 Yates Street.

LOW TAXES COUNTRY LIVING
But Only a Few Minutes' Drive to the City—FIVE ACRES

Attractive four-room bungalow. Large living room, fireplace, glassed-in sunporch, cabinet kitchen, bedroom, three-piece bathroom. Full, dry, basement. Good barn. Nice spring water and lots of it at all times. Approximately 1½ acres of timber. Quite a lot of the land ready for spring planting. Property all fenced. A bargain for full price only $7000
Stan Hyland, Res., Colquitz 24H

FINANCIAL SURVEY LIMITED
1324 Government Street G 9305

Estate of ADAM BOYD, formerly of 428 Vancouver Street, Victoria, British Columbia, DECEASED.

NOTICE IS HEREBY GIVEN that the above-named Adam Boyd died on the 24th of October, 1952, and left a Will appointing Thomas Colin Donald of Glasgow, Scotland, his executor. All creditors and others having claims against the estate of the above-named deceased are hereby required to send them to the undersigned before the 28th day of February, 1953, after which date the executor will distribute the said estate amongst the parties entitled thereto having regard only to the claims of which he shall then have notice.

Crease, Davey, Lawson, Davis, Gordon & Baker,
530 Bastion St., Victoria, B.C.,
Solicitors for the Executor.

NOTICE

NOTICE is hereby given that an application will be made to the Legislative Assembly of the Province of British Columbia at its next session, on behalf of the Greater Victoria Arts Centre, for the following purposes:

To provide the necessary powers to permit municipalities to grant aid to the present Arts Centre of Greater Victoria and to establish a Board of Directors for the said Arts Centre of citizens and members of Municipal Councils and to confer corporate powers on the said Board.

DATED at Victoria, British Columbia, this 30th day of December, A.D. 1952.

GREGORY, GRANT & CO.
Solicitors for Greater Victoria Arts Centre, of 901-8 Bank of Toronto Building, Victoria, B.C.

NOTICE

NOTICE is hereby given that an Application will be made to the Legislative Assembly of the Province of British Columbia at its next session on behalf of the Dental Technicians Society of British Columbia, for the introduction of a Private Bill entitled "An Act Respecting Dental Technicians."

DATED at Vancouver, British Columbia, this 29th day of December, A.D. 1952.

J. ALLEN CARR,
Solicitor for Applicants.

Mainland To Pay Same Car Freight As Island Dealer

A 9 per cent boost in freight charges on cars, which was recently put in force on shipments to Vancouver Island but not to the rest of B.C., will apply on the mainland shortly, according to Peter Lakie, CNR district freight agent for Victoria.

He said today the apparent discrimination against Vancouver Island seen in failure of the railways to boost their rates on the mainland, was due to "a compiler's error."

"The eastern car shippers got revised freight schedules when the 9 per cent increase in rates recently authorized by the Board of Transport Commissioners became effective January 1," Mr. Lakie said.

"It now appears the new tariffs supplied to the automobile shippers were in error since they failed to list a corresponding increase for Vancouver. But this is expected to be rectified within two or three days," Mr. Lakie said.

Petrography, or petrology, is the study of rocks—their composition, structure and classification.

KILSHAWS the AUCTIONEERS

AUCTION

SUPERIOR HOUSEHOLD

FURNITURE

DOMESTIC EFFECTS

Kilshaws Salesrooms
1115 FORT ST.

FRIDAY
7.30 o'Clock

Living, Dining and Bedroom Suite, Rugs, Ranges, China,

Small German Piano

Our sales services are open daily for the reception of good furnishings.

KILSHAWS, the Auctioneers
1115 FORT ST. G 6441

Sales of every description undertaken—Regular auctions in our Salesrooms. Cash advanced on consignment—Prompt settlement—Kilshaws.

Maynard & Sons
Auctioneers and Appraisers
Since 1902

Instructed by an Up-Island Client, and others, we will sell in our Salesrooms—

731-33 JOHNSON ST.

FRIDAY — 1.30

GOOD SELECTION

FURNITURE

CHESTERFIELD, BED CHESTERFIELD AND STUDIO LOUNGE SUITES
AS NEW IMP. LOYALIST REFECTORY TABLE
ALMOST NEW 7-PCE. LIMED OAK BEDROOM SUITE
HOSPITAL BED, OTHER BEDROOM FURNITURE
MOFFAT APART.-SIZE ELECT. RANGE
C. & W. RANGES, COMB. RANGES
ELECT. HEATERS, MANTEL RADIOS
ASTRAL APART.-SIZE REFRIGERATOR
LATE MODEL EASY SPINDRY
3 OTHER WASHING MACHINES
VACUUMS
APART.-SIZE ELECT. REFRIGERATOR
ETC.

BASEMENT SALE: 10.30

TABLES AND CHAIRS
BEDS COMPLETE AND OTHER USEFUL FURNITURE
GARDEN TOOLS, WASHING MACHINES
FRUIT - VEGETABLES, ETC.

See Thursday's Papers for Full Particulars

MAYNARD & SONS
733 Johnson St. G 5921

Maynard & Sons
Auctioneers and Appraisers
Since 1902

PRELIMINARY NOTICE
HIGHLY IMPORTANT

Uplands Property Sale

Instructed by Mr. P. F. Fearn we will sell, subject to reserve.

JAN. 29 (THURS.)

BEAUTIFUL
SPACIOUS
FAMILY
RESIDENCE
WITH
OUTSTANDING
MARINE VIEW
ARCHITECT BUILT

This outstanding property, completed in 1937, is known as

3375 UPPER TERRACE

Oil-O-Matic Hot-Water Heating, Landscaped Gardens with Sprinkler System and many other important features.

Good-sized Mortgage available through owner.

See Week-End Papers for full particulars of Terms, View Dates, etc.

MAYNARD & SONS
733 Johnson St. G 5921

FOR SALE BY TENDER

Property described as Lots 1750, and 1751 Victoria City and Lot 6 of Lot 1752, Plan 220, Victoria City, known as 634 Michigan Street, including old home with approximately 40 rooms, latterly used as guest house, ideally located just off Douglas Street, near Beacon Hill Park and the Parliament Buildings, in the process of being converted to an apartment block.

Sealed Tenders will be received up to 5 p.m. on February 9th and must be accompanied by a certified cheque for 10% of the purchase price payable to the undersigned. The highest or any tender not necessarily accepted.

For further particulars see
THE CANADA TRUST COMPANY,
1130 Government Street,
Victoria, B.C.
Telephone B 2189, Local 3.

DICK TRACY

NANCY

AROUND HOME

HOPALONG

OZARK IKE

KERRY DRAKE

CHRIS WELKIN

ALLY OOP

KING AROO

ORPHAN ANNIE

OUT OUR WAY

BOARDING HOUSE

MARK TRAIL

BUZ SAWYER STRIP DELAYED IN THE MAIL

BLADE WINTERS

THE DOCTOR SAYS

By EDWIN JORDAN, MD

Search for Infection Begun When Rheumatic Pain Lingers

Rheumatism is an old-fashioned name, but even now there are some muscular aches and pains which cannot be blamed on any definite form of arthritis or neuritis, and for which muscular rheumatism is still the best label.

Many other names, however, such as myositis, myofascitis, myalgia, panniculitis, fibrofascitis, neuromyositis, lumbago, periarthritis, perineuritis and tendinitis are also used in much the same way.

In many cases muscular pains start suddenly and sometimes without any apparent reason. If they do not disappear without treatment, a search has to be carried out for some distant source of infection, such as infected tonsils or abscessed teeth.

However, there is no single cause which can be picked out and it is often hard to point to any definite source of the trouble. Fortunately, the majority of pains appear for a short time and then go away without leaving any harmful effects.

COMMON TYPE

One common type of muscular pain and aching is that which develops when a person has been sleeping or sitting in a drafty place. This can be most severe. Occasionally, someone wakes up with a muscular pain in the neck or shoulder which makes turning the head impossible. Usually, however, this kind of rheumatism lasts for only a few hours or days.

Infections and toxic conditions are common sources of trouble. Muscal aching frequently follows a severe sore throat, influenza, rheumatic fever and similar general diseases.

If muscular rheumatism keeps on and the cause cannot be discovered, or, if discovered, cannot be treated satisfactorily, a great deal of discomfort and interference with normal activity occurs. When this happens several different types of treatment may have to be tried before relief can be obtained. Hot baths, carefully chosen exercises and sometimes massage may be of benefit.

TAKE DRUGS WITH CARE

In long-lasting or chronic cases the use of pain-killing drugs may have to be considered. These must be taken with care, and milder ones such as aspirin are safer than strong ones. Liniments or ointments such as the old-fashioned mustard plaster will sometimes help, but should not be used too long, for they may merely give relief while concealing a serious condition.

Few people go through life without having one or more bouts of muscular rheumatism. Since most of us have had such attacks and have recovered, this kind of trouble is not nearly as serious as true arthritis, even though it is uncomfortable.

Dog Race Group Sets Meeting To Draw Charter

The newly-formed Vancouver Island Greyhound Breeders' Association, which is hoping to bring dog racing to Victoria, will meet Jan. 30 at 819 Broughton Street to draw up a charter and prepare for incorporation under the Societies Act, Walter Pym, pro-tem president, said today.

Lawyer Donald Anderson is acting for the new association. Incorporation of the group is expected in a few weeks.

No date has been set, but Mr. Pym expects officials to meet representatives of Royal Portage Parks Ltd. soon to discuss mutual interests.

The dog racing interests probably will ask Royal Portage to build a dog track and stalls at its race track-exhibition building site in Saanich. The greyhound breeders would undertake to operate the dog racing part of the project.

Restaurant Men Hear Sanitary Inspector

D. W. R. Smith, Victoria-Esquimalt sanitary inspector, will be guest speaker at a meeting of Victoria Branch of the Canadian Restaurant Association in the Health and Welfare Centre, 1047 Cook Street, tonight at 8.30.

Mr. Smith will speak on the relationship between the health department and the restaurant industry. A sound film, "Quality Beef," will be shown. The meeting is open to restaurant and coffee shop operators who are not members of the association.

Mainguy Plans To Visit Korea

OTTAWA (CP). — Vice Admiral E. R. Mainguy, chief of the naval staff, will leave Ottawa by air February 8 on a tour of the Korean war theatre. During his tour he will board the three Canadian destroyers now in Korean waters—the Athabaskan, Crusader and Haida—and visit Canadian troops serving with the 1st Commonwealth Division.

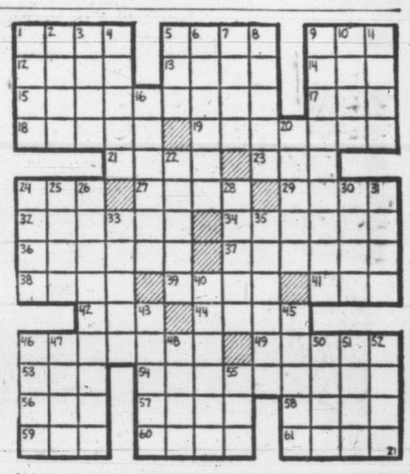

HORIZONTAL

1 Green vegetable
5 Couple
9 Large piece of woody plant of vegetable kingdom
12 Sea eagle
13 Italian city
14 Australian ostrich
15 Enzymes
17 Point a weapon
18 Volcano in Canary Islands
19 Painters
21 Hindu garment
23 Female saint (ab.)
24 Offer
27 Friends
29 Masticate
32 Joins
34 On land
36 Scorn
37 Twelfth U.S. President
38 Bridle
39 Observed
41 Past summer time (ab.)
42 War god
44 Augments
46 Titles, again
49 Biblical name
53 Poem
54 Speech
56 Foolike part
57 Prosecutes
58 Mix
59 Abstract being
60 "Potato country"
61 Coal scuttles

VERTICAL

1 Red vegetable
2 Gaelic
3 Opposed
4 Requires
5 Pod vegetable
6 Attack
7 Roman road
8 Reposes
9 Land interest
10 Leave out
11 Mouth parts
16 Harvested
20 Wanting to be scratched
22 Destroys
24 Immature flowers of the vegetable kingdom
25 Arrow poison
26 Filth
28 Cloved
30 Love god
31 Existed (poet.)
33 Crown
35 Floor finisher
40 Church festival
43 Entertain
45 Cut
46 Strong cord
47 Paradise
48 Toiletry case
50 Preposition
51 Sour
52 Indian weights
55 Compass point

Answer to Previous Puzzle

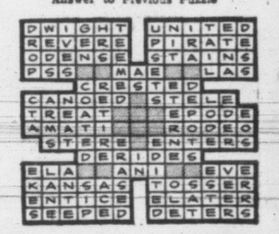

Island Digest

COBBLE HILL—Shawnigan-Cobble Hill Farmers' Institute has protested to Agriculture Minister Kenneth Kiernan that a milk board hearing set for the morning of Feb. 2 at Shawnigan Lake should be held in the evening at Cobble Hill.

★ ★ ★

NANAIMO—Chief objection to the creation of a Greater Nanaimo Water Board has come from outlying districts where ratepayers with large acreages face heavy costs for construction of distribution systems in their areas.

A delegation, however, will endeavor to have the required bill introduced in the next Legislature, then held in abeyance pending investigation of other methods of financnig.

★ ★ ★

DUNCAN—Maj.-Gen. G. R. Pearkes, VC, MP, has informed North Cowichan council that the federal minister of transport is interested in the Crofton-Vesuvius Bay ferry project, and that federal authorities might install ferry slips.

★ ★ ★

COURTENAY—New officers installed at the annual meeting of Courtenay Assembly No. 3, Native Sons of Canada, were Don W. Fraser, president; William Elliott, first vice-president; Ken Aitken, second vice-president; M. S. Stevens, secretary-treasurer; C. W. Fraser, immediate past president.

Others installed by T. A. Menzies, national president, were L. Engemoen, J. Priestman, D. Johnston, E. Bamford, W. G. Bell, G. Hobson, R. Clifton, E. Knodell, G. Cochrane and W. Moore.

PORT ALBERNI — Municipal employees of Alberni and Port Alberni this year will seek a 15-cent hourly wage increase, additional paid statutory holidays and greater sick benefits.

Ald. John Squire pointed out that since wages are kept in line with those in the lumber industry, and that mill wages will likely be cut through a drop in the cost of living index, the increase should not be granted.

★ ★ ★

DUNCAN—Automotive Federal Employees' Union here has protested the assessment by North Cowichan municipality of city water pipes that run through the municipality.

The assessment was increased from $68.64 to $1,547.27.

Reeve A. E. Beasely said that only the city can make the protest, which should come before the court of revision Feb. 9.

★ ★ ★

ALBERNI—City clerk C. Q. Ryan plans a series of public lectures on civic administration to explain determining of tax rates, preparing of budgets, and the city's commitments.

Police Cleared Over Death

VANCOUVER (CP) — A coroner's jury Tuesday cleared city police of any blame in the death of Aina Berge, a 32-year-old logger.

The jury ruled that Berge died in hospital, January 15, as a result of head injuries caused by a fall before his arrest on an intoxication charge.

Berge had been removed to hospital from the jail.

Weaker Brodie Twin Dies; Rodney 'Good'

CHICAGO (AP) — Roger Brodie, weaker of the Siamese twins who were separated in a surgical operation December 17, died last night.

Roger, larger of the twins, was deprived of their single superior sagittal sinus, a large blood vessel which drains about 80 per cent of the blood from the brain to the heart.

He had been in a coma since the operation.

His brother, Rodney, who received the critical vein, survives. The twins were 16 months old last Friday.

Attending physicians expressed amazement that Roger had remained alive for the relatively-long period of more than a month after the surgery.

The surviving twin, Rodney, doctors said, is still officially carried on hospital charts as critical, although his general condition is good.

In a "survival of the fittest" decision, surgeons chose to give Rodney the saggital sinus. The twins had been joined at the top of their heads.

During the separation operation, surgeons discovered the twins shared the common membranous brain cover and the single large vein.

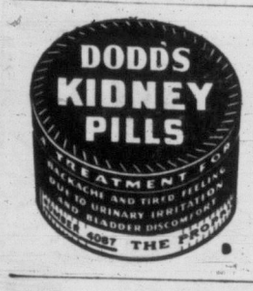

Accused as Spies

Otto Verber, left, and Kurt L. Ponger, right, back in the U.S. after being brought back from Austria aboard a USAF plane to be arraigned on charges of plotting to deliver military secrets to a Soviet Embassy courier in Vienna.

Long-Term Convicts Fail to Win Appeals

B.C. Court of Appeal decided Tuesday afternoon that it should not interfere with the 15-year prison sentence imposed upon Charles R. Martin, 45-year-old Powell River man, who was convicted at the 1952 Vancouver Fall Assize Court of having attempted to murder his wife.

Martin was found guilty of attacking his wife with a hatchet and razor last April.

The court also turned down an appeal on behalf of William Moon, 25-year-old Indian, convicted and sentenced last year for the manslaughter death of F. Volpe, an elderly caretaker of a Vancouver rooming house.

Moon was sentenced to 10 years.

Twenty-two-year-old Lawrence Creanza, who appeared before appeal judges to argue his own case, was unsuccessful in having his conviction set aside or his sentence reduced.

Creanza was sentenced to five years for having participated in a payroll robbery with violence. He was charged with assaulting Norman LeFohn, a Vancouver manufacturer, and robbing him of $850 payroll money.

Cardinal Will Display Red Hat

LOS ANGELES (BUP) — James Francis Cardinal McIntyre, home from a 17,000-mile round trip to Rome where he became California's first prince of the church, gave permission today for the display of his red hat, symbol of his office.

Display of the hat, during a civic reception in the cardinal's honor Thursday night, will be the only time the public will be permitted to see the symbol. After Thursday it will be placed in safe keeping until McIntyre's death, when it will be suspended over his tomb.

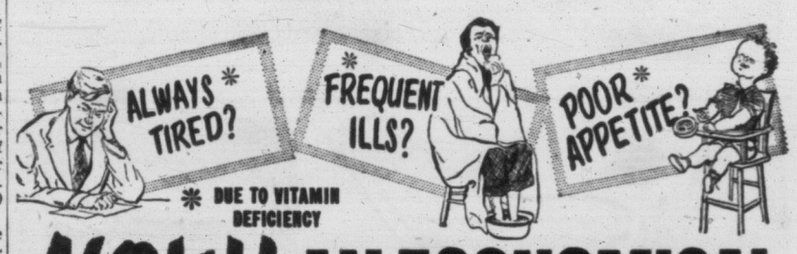

NOW! AN ECONOMICAL MULTIPLE VITAMIN TONIC FOR THE WHOLE FAMILY

Keep yourself and your whole family on the right side of health with VITOGEN

Always tired, run down, subject to frequent colds? You may need a tonic! Clinical proof has shown many people, often unknowingly, suffer from a vitamin deficiency.

EXCELLENT VITAMIN SOURCE

This is why VITOGEN, the multiple Vitamin nutritive tonic is such an effective aid to good health.

HELPS BUILD RESISTANCE

Contains Vitamins A and D so important for growing children and helping build resistance to disease, Vitamins B and B_2 important to adults for energy and nervous system, plus valuable minerals.

ENJOY BUOYANT HEALTH

These are some of the safeguards that can mean the difference between "passable" and truly "buoyant" health. These safeguards are important to both adults and children.

POOR HEALTH COSTS MONEY

So start today, to help keep you and your whole family on the right side of health—with VITOGEN!

INFANTS THRIVE ON VITOGEN

This is a real family tonic—even babies love it and thrive on it. Just mix one quarter to one half of a small teaspoonful in a bottle of warm milk. No fuss, no bother, baby takes the vitamins it needs and likes it!

CHILDREN LOVE VITOGEN

Its rich, malty, pleasant-tasting flavour makes it a real taste-treat for the children. Means no more fighting to get them to take their tonic. VITOGEN can be spread on bread or mixed in milk. It contains those all-important vitamins A, D, B, and B_2 plus essential minerals so necessary for growing children.

Average Adult Daily Dose—Only 2 small teaspoonsful or 2 capsules

Adult daily dose contains:

Vitamin A—5,000 Int. Units.	Ferrous Sulphate—191 mgm.
Vitamin D—2,000 Int. Units.	Copper Sulphate—8.472 mgm.
Vitamin B—2 mgm.	Potassium Iodide—1.591 mgm.
Riboflavin (B_2)—2 mgm.	Dicalcium Phosphate—330.8 mgm.
Malt Extract—Q.S.	

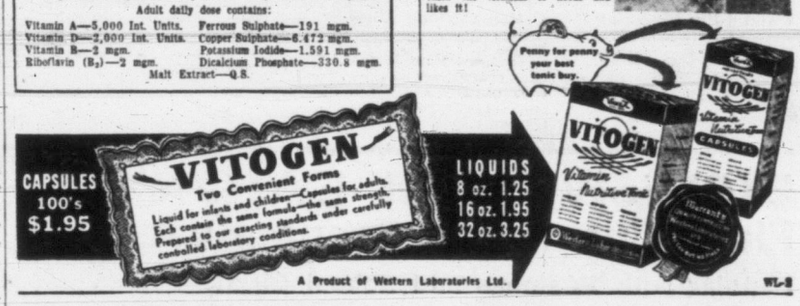

A Product of Western Laboratories Ltd. WL-8

IKE MAY HAVE KILLED TOPPER

Homburg at Inauguration Set New Protocol in Hats

WASHINGTON (AP)—President Eisenhower began his White House term by setting a new fashion trend—rolled-brim homburgs.

The social furore he set up by that break from formal tradition stole a bit of the spotlight that usually centres on the finery of the feminine figures in public affairs.

With his decision to wear a homburg when he took the oath of office, high silk toppers, traditional headpieces at such ceremonies, folded up like Hitler's troops did under the assault he directed as Allied supreme commander in the Second World War.

When Harry Truman and Herbert Hoover, the country's two living former presidents, were installed in office they wore the customary high silk hats.

But Tuesday when Truman rode from the White House to the capitol with his successor, he too was wearing a homburg. Hoover, given a place of honor on the platform, also had one on.

One of the hardest things to buy or rent in this town in the last few days was a homburg. Hatters said their stocks began to move across the counter rapidly as soon as Eisenhower let it be known he would wear one.

Man Injured, Woman Held

PRINCE RUPERT, B.C. (CP) —Ambulance men answering a telephone call to a Fifth Street address here Tuesday found a 50-year-old man sprawled unconscious and bleeding on the floor.

RCMP said they believe he had been struck with a "blunt instrument" and said they were holding a woman for questioning.

The man, reported in critical condition, was identified as Walter Choopka, a bartender at the Savoy Hotel.

RCMP said a woman called for the ambulance, saying someone had been hurt. Choopka was rushed to hospital with serious head injuries. He was still unconscious late Tuesday night.

IMPERIAL CLUB DANCE

A Spike Jones-style orchestra, which provided the floor show, was the highlight of the monthly dance of the New Imperial Club staged recently at the Newstead Hall.

Joan O'Neill's orchestra provided the regular dance music. Attendance for the evening hit a new high.

The New Imperial Club is open to all persons from England.

Education Claimed Basis of Democracy

Need for adult educational service was underlined to the Kiwanis Club of Victoria North by Victoria College vice-principal Prof. Robert Wallace, Tuesday night at the Monterey restaurant.

He told the service club democracy depends upon the educational level of the people. He said in Victoria where so many workers are engaged in the civil service and the department of national defense, higher education in adults is especially important.

Professor Wallace explained at length the value of evening courses offered by the college and emphasized:

"Adults must have opportunity to further their education and members of Victoria College are vitally interested in using the college to help the community."

Cave-in Kills Two Miners

COLEMAN, Alta. (CP)—Two coal miners were killed and a third severely injured Tuesday in a cave-in at the McGillivray Creek Mine near Coleman, in the Crow's Nest Pass area of southwestern Alberta.

Dead are Frank Gregal, about 45, a married man with five children, and Mike Kolibas, about 55, also married and father of five children.

Earlier it was believed Kolibas might be trapped. However, rescue workers digging their way into the mine found his body at 1.10 p.m., MST.

Joe Zembiak, about 50, suffered "rather severe" chest and back injuries. Coal company officials said the cave-in was caused by a pressure release or "bump."

JAUNDICE OUTBREAK

HALIFAX (BUP)—An outbreak of jaundice has hit a number of residents in Halifax area and doctors expressed "serious concern."

The highly-contagious disease was likely brought into Nova Scotia from the Mediterranean where it is prevalent.

New money saver!

36 ounce Economy Package

New Improved Quick Robin Hood Oats

More for your money!

Easier to carry!

Smoother, tastier!

Only new, improved Quick Robin Hood Oats give you that sweeter, nuttier flavour—because only Quick Robin Hood Oats are *Pan-Dried.*

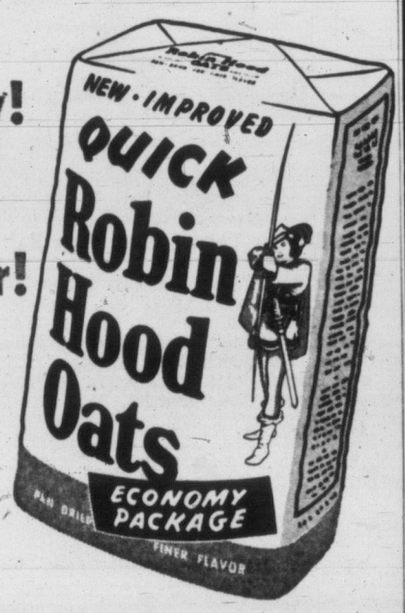

YOUR COLD Symptoms STOPPED In 24 Hours OR WE PAY YOU $1.00

No sniffles, no cough, no cold, no chills, no loss of time or illness—that's what Dr. Chase Brand Tablets must do for you IN JUST 24 HOURS!

At the very first sign of cold symptoms take 1 tablet. Take another every 4 hours up to a maximum of 4 in one day. If Dr. Chase Brand Tablets do not stop your cold symptoms in just 24 hours return the envelope of the small size or the direction sheet from the economy size to The Dr. A. W. Chase Medicine Co. Ltd., Oakville, Ont. Back comes $1.00 to you. Keep your family free of cold infections all winter with Dr. Chase Brand Tablets.

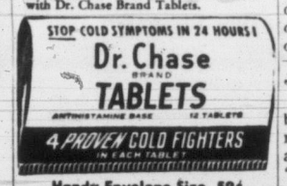

Handy Envelope Size .59¢
Save 48¢ Buy the Economy Size
(40 Tablets) $1.49

JANUARY SALE

6-Piece Limed Oak Dinettes

Reg. 189.00 SALE... 159.00

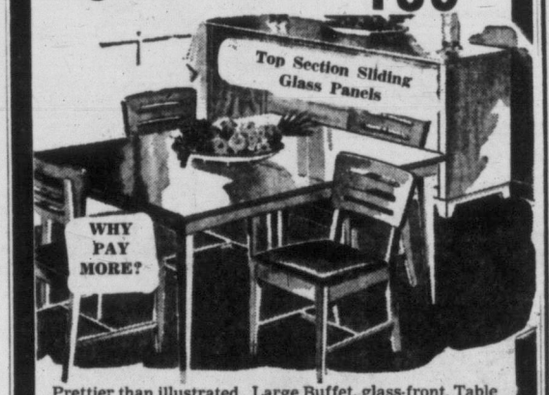

Prettier than illustrated. Large Buffet, glass-front. Table has large extra leaf. Chairs have upholstered Seats.

HUMBER'S

BEHIND THE POST OFFICE

It Pays to Shop at EATON'S FOODATERIA

THURSDAY-FRIDAY-SATURDAY

Advertised Prices Apply to Personal Shopping Only. Phone and Mail Orders Filled at Slightly Higher Prices.

Cherries Aylmer Brand, Fancy, Royal Annes, 15-oz. tin 33c

Loganberries Aylmer Brand, Fancy, 15-oz. tin 33c

Peas EATON'S Choice, assorted sizes, 15-oz. tins 2 for 33c

Wax Beans Garden Patch, Cut Golden Beans, 15-oz. tin 2 for 35c

Pork and Beans EATON'S in Tomato Sauce, 15-oz. tins 2 for 25c

Corn on the Cob Oak Leaf Brand, Choice quality, 33c

Corn Garden Patch Whole Kernel, vacuum pack, 14-oz. tin 2 for 35c

JAM Aylmer Pure Red Plum Jam, 4-lb. tin 62c

New Low Prices on EATON'S Tea

Household Black Tea 1's 59c

Ceylon Tea Bags

15's 15c 60's 52c

30's 27c 125's 99c

QUALITY MEATS

Blade Roast lb. 59c Cross Rib Roast lb. 62c

Minced Round Steak lb. 79c

SEAFOOD

Ling Cod Sliced, lb. 29c Halibut Sliced, lb. 48c

DELICATESSEN

Scottish Haggis lb. 57c Mealy Pudding lb. 30c

Hunter's Sausage lb. 89c Ukrainian Sausage lb. 98c

Corned Beef Sliced, ½-lb. 39c

PRODUCE

Oranges Sweet! Juicy! In plastic bag. Medium size. Per unit 51c

Celery Imported, Tender, Green Stalks Each 17c

Turnips 2 lbs. 11c

Store Hours: 9 a.m. to 5 p.m. Wednesday: 9 a.m. to 1 p.m.

T. EATON Co. BRITISH COLUMBIA

Phone E 4141

EATON'S SPOTLIGHT SALES

NO DOWN PAYMENT
(Minimum Purchase 15.00)
For further information please call EATON'S Accounts Department

3-Ply Sock Wool

It's shrink resistant treated to keep that fresh off-the-needles look . . . and available in a myriad selection of popular shades. Sturdily spun to give satisfactory wear, and offering special savings at this unusual price! Black, white, light or medium grey, parchment, medium or dark brown, skipper blue, daffodil, light, medium or dark green, maroon, cardinal, grey mix, maroon grey-mix, brown marl, blue mix, dove grey. **EATON'S Spotlight Sale Price,** approx. 1-ounce skein **25c**

3 and 4-Ply Fingering

A well-known maker clears these quality yarns in a rainbow range of popular colours. Tops for all of your cold-weather knitting. Please state ply and second colour choice when ordering. **EATON'S Spotlight Sale Price,** approx. 1-oz. ball **35c**

Cotton Cushion Filler

Buoyant filler of snowy white cotton for your new cushion covers or adding new life to old ones. Comes in approx. 1-lb. bags. **EATON'S Spotlight Sale Price,** bag **59c**

Women's Moccasins

Popular Indian style slippers in natural shade of pliable elk (trade name) leather with warm white felt lining. Indian head design on vamp. Sizes 4 to 8. **EATON'S Spotlight Sale Price,** pair **1.98**

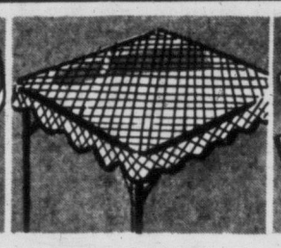

Bridge Table Covers

Quilted plastic card table covers with drop edges for snug fitting. Designed for flat-playing surface, fits standard size card tables. In colours of wine or silvery green. **EATON'S Spotlight Sale Price,** each **1.29**

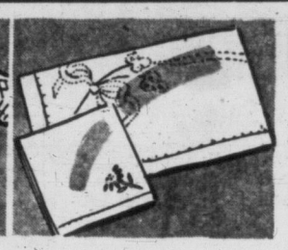

Luncheon Sets

Cloth and napkins designed in foam-white Irish linen. Stamped in conventional design for cross stitch or daisy and bow knot for daisy and outline stitch. Cloth about 36x36 inches, napkins about 12x12 inches. **EATON'S Spotlight Sale Price,** 5-piece set **1.59**

"Petite Wondersheen"

Ivory coloured fine mercerized cotton Bucilla yarn in the "Magic" skein (no winding necessary). For crocheting bedspreads, tablecloths, etc. **EATON'S Spotlight Sale Price,** approx. 500 yard skein **59c**

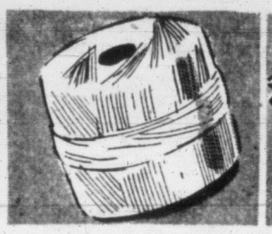

Crochet Cotton

Specially purchased, for thriftier crocheting . . . "Spade" cotton with a mercerized finish to lend a soft sheen to table cloths, place mats. White or ecru. **EATON'S Spotlight Sale Price,** ball **29c**

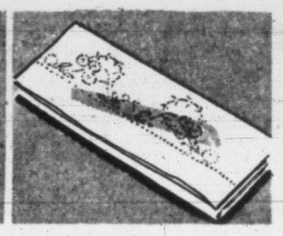

Pillow Cases

Crisp white firmly woven cotton pillow cases stamped ready for embroidery. Hemstitched hems, size approx. 42x34 inches. Two patterns: A: Daisy Wreath for Daisy French Knot. B: Ladies in Arbour, for cross-stitch and straight. **EATON'S Spotlight Sale Price,** each **1.59**

EATON'S—Wools and Fancy Goods, Third Floor

COTTON WASH FROCKS 5 STYLES

Misses, Half and Oversizes Included!

We chose imported cotton for the way it looks, washes, tailors (and stays that way) . . . had these dresses made up to our own specifications by "Nan Scott!" And, as if that wasn't enough, we've used lively prints on DARK grounds—touched each with white or colour. The result all adds up to dual personality cottons which **look** light, but are actually as practical as can be—and **not** constantly in the tub! Need we add, our Spotlight Sale Price is a real eye-opener! Each **2.98**

EATON'S—Wash Frocks, Second Floor

EXCLUSIVE WITH EATON'S
Flattering Nylon Crepe Hose

Popular with Business and School Girls!

New nylon crepe hosiery for women! . . . a fully fashioned stocking that is extra long wearing and has dull finish which is flattering to the legs. Service sheer texture in attractive and popular spring shades. Sizes 8½ to 11. Buy a pair Thursday . . . at a special price!

Pair 1.33

EATON'S—Hosiery, Main Floor

Interesting New Fiction

"They Do It With Mirrors"

Agatha Christie's new mystery will keep you in suspense. Miss Christie is an outstanding author of mystery yarns! Each **2.50**

"Waif of the River"

A romantic novel, written in Jeffery Farnol's inimitable style . . . with delightful characters and human understanding and action. Each **2.75**

EATON'S—Books, Main Floor

"Brouwer's" Research Shoes

For Comfort and Support

Scientifically built to fit the contour of the foot and give needed support. Constructed of high-grade black kid with good-wearing leather soles. Choose from ties in military or cuban heels or pumps with cuban heels. Pair **16.95**

Selby's Tru-Poise

Smart-looking, comfortable shoes in two new Spring designs. Blue suede tie with cuban heel, platform sole. Pair **15.95**

Blue suede pump with cuban heel, braid trim. Pair **14.95**

EATON'S—Family Shoe Centre, Second Floor

THURSDAY IS BABY DAY AT EATON'S

Visit EATON'S Infants' Wear Department to find dainty dresses, tiny bootees, cosy blankets and many more practical necessities as well as sentimental extras for baby.

Infants' Gowns

Soft, warm flannelette gowns with attractive touches of blue or pink embroidery. Each **89c** to **1.49**

Bootee Nappers

Made from all nylon yarns that dry quickly and will not shrink. Elasticized at ankle to prevent slipping off. White, pink, maize, green. Small, medium and large sizes. Pair **1.98**

Baby Rompers

Smartly styled, neat fitting little rompers of the favourite with mothers . . . nylon! One and two-piece styles with plastic linings. White, blue or yellow. Pair **2.98** to **4.98**

Wrapping Blankets

Well-known "Esmond" blankets in pink or blue with attractive nursery designs.
Size 30 x 36 inches. Each **1.19**
Size 30 x 40 inches. Each **1.39**
Size 36 x 50 inches. Each **1.98**

Flannelette Saques
Come in plain shades with contrasting ribbon trims. Each **98c**

Kingcot Diapers
Softly napped. Hemmed ready for use. Size about 26x36 inches. Dozen **3.98**

Curity Diapers
The quick-drying diaper with no hems. Very hard wearing. Size about 21x40 ins. Dozen **4.95**

Chix Diapers
Made from triple weave gauze. Highly absorbent, quick drying. Dozen **4.95**

Gauze Diapers
Substandards of a Well-Known Make! Absorbent, dry quickly, no hems. Buy several dozen at this low saving price! Size about 21 x 40 inches. Special, dozen **3.95**

Infants' Vests

Vanta vests with tie side and short sleeves. Sizes 1, 2 and 3.
Cotton **1.29** 15% wool **1.69**
50% wool **1.98**
Sizes 4 and 5 have double front, short sleeves. Fold-over neckline.
Cotton, **1.29** 15% wool, **1.69**

Bathinettes

Made with sturdy wooden frames and a heavy rubber tub with drain. Canvas table top for dressing . . . handy pockets for soap, powder, etc. Each **18.95**

3-Piece Sets

Warm wool sets consisting of jacket, bonnet and bootees. Keep baby cosy and attractive looking, too. White, pink or blue. Set **2.75** to **4.98**

Towel Sets

Consisting of 1 white towel, 2 face cloths and 1 small baby soap. Set **1.98**

Vanta Towels

Made especially for babies . . . very soft, highly absorbent. With pink or blue edging. Pair **2.98**

Baby Dresses

Sweetly styled little dresses with self or contrasting embroideries, hand smocking, lace trims. Whites and pastels in sizes 1, 2 and 3.
Nylons **2.98** to **6.98**
Crepes **2.98** to **4.50**

EATON'S—Baby Wear, Third Floor

Richard Hudnut creates a new kind of cosmetic hair lightener

Light and Bright

It's Simpler Than Setting Your Hair!

"Light and Bright" is so easy to use. It's simpler than setting your hair. And safe! Contains no ammonia. See the new sparkling lighter tones. The new silky lustre. No sudden colour change. "Light and Bright" works evenly . . . gradually—lightens a little or a lot.

Bottle, 1.75

Not a dye, not a rinse . . . revolutionary new single solution . . . no mixing, timing, shampooing . . . lightens gradually, a little or a lot . . . gives you natural-looking colour that won't wash out! Now blondes, brunettes, redheads see lighter, brighter, naturally becoming hair shades . . . after only two applications.

EATON'S—Cosmetics, Main Floor

Back of Page--More EATON News

Store Hours: 9 a.m. to 5 p.m.
Wednesday: 9 a.m. to 1 p.m.—Phone E4141

THE T. EATON Co BRITISH COLUMBIA LIMITED

Minister Hopeful of Rail Settlement

LATE SPORT RACES | **FOUR STAR FINAL** | NEWS FLASHES STOCKS

Weather: Mild, Cloudy With Rain
Details on Page 7

Victoria Daily Times

The Home Paper
TELEPHONE B 3131
NIGHT
Circulation (to 8 p.m.) --- B 3131
Classified (to 8 p.m.) ----- B 3131
Night Editor (to 11 p.m.) - B 3135

VOL. 120, No. 17 ★★★★ VICTORIA, B.C., WEDNESDAY, JANUARY 21, 1953 —22 PAGES PRICE: 7 CENTS SATURDAY, 10 CENTS

FINAL ★★★★ BULLETINS

Woman Hurt by Hit-Run Driver

Yvonne Paterson, 27, of 645 Ardersier, suffered injuries when she was struck by a hit-and-run car at Douglas and Ardersier at 1.35 this afternoon, Saanich police reported. The impact threw Miss Paterson into the ditch, but the driver of the late-model grey sedan kept on going. Miss Paterson suffered abrasions and a cut to the right knee. She refused hospital attention.

Currie Report Thief To Be Charged

MONTREAL (CP)—A warrant for the arrest of the man who allegedly stole an advance copy of the Currie report which reached the hands of the CCF Party will be sought by the RCMP today or Thursday, it was reported here.

It was understood the man named in the warrant, to be obtained in criminal court, would be charged with stealing the copy while an employee of a firm which printed the report for its author, George S. Currie, Montreal chartered accountant.

Senate Approves All But Wilson

WASHINGTON (AP)—President Eisenhower's cabinet selections—except for Charles E. Wilson to be secretary of defense—won Senate approval today, clearing the way for them to begin running their departments.

Prospects as to Wilson were still clouded with doubts because of the controversy over his big financial interest in General Motors, which has billions of dollars in defense contracts. He is a former president of GM.

Five Priests Charged With Spying

WARSAW (AP)—Five Roman Catholic priests went on trial today before Krakow's Red military court, charged with espionage on behalf of a United States intelligence service.

The priests, said to have held responsible posts in the Krakow diocese, are accused with two other Poles of economic, political and military spying.

Western Farmers Get $536,319

OTTAWA (CP)—Western farmers received $536,319 from the treasury for crop failure under the Prairie Farm Assistance Act in 1952, the agriculture department said today.

There were 4,810 farmers eligible for help, according to a written reply tabled in the Commons by Robert McCubbin, parliamentary assistant to Agriculture Minister Gardiner, for Hazen Argue (CCF, Assiniboia).

B.C. PLANS TO FIGHT NEW FREIGHT BOOST

Hotel Group Demurs At Class Listings

VANCOUVER (CP) — The British Columbia Hotels Association today pledged its co-operation to the provincial government in implementing the report of the liquor inquiry commission.

The commission recommended cocktail lounges, drinks with meals and pubs to replace beer parlors. The hotel operators, however, declined to approve the "class distinction" which the commission recommends for hotels.

The commission recommended Class A and B hotels. The first would have cocktail lounges and separate beer parlor and liquor with meals. Class B could have beer parlors but not cocktail lounges.

The classification of hotels as B hotels would carry a stigma in the mind of the public, said a statement issued following a special meeting of hotel operators here.

The hotelmen also defended brewery loans to their members, a practice criticized by the commission.

"Not a single hotel in B.C. is owned entirely by a brewery," said the statement. "In one other western province some 160 hotels are owned directly by the breweries."

The brewery loans, said the statement, have permitted B.C. hotels to improve their premises and provide better accommodation to the extent of $14,000,000 since 1946.

GREGG SEES POSSIBILITY OF NEW TALKS

Stoppage Set, Feb. 2

OTTAWA (CP) — Labor Minister Gregg told the Commons today he has been informed there is a possibility of new union-company talks that might lead to settlement of the threatened rail strike.

His statement followed Tuesday night's announcement that the railways and the Brotherhood of Railway Trainmen (Ind.), threatening to strike Feb. 2, had broken off negotiations and had no plans for further meetings.

Mr. Gregg said his officials had informed him of the possibility of new talks just before he entered the House for its daily session.

"I entertain the hope, and I express the hope, that the parties will continue to negotiate."

MONTREAL (CP)—Railway officials held private meetings today to determine what steps to take should their trainmen go on strike.

Officials of Canadian Pacific and Canadian National Railways were reported meeting separately and jointly to work out plans to meet the strike, called for Feb. 2.

How the Reds Do It

Huang Chin-chi, bound and guarded, kneels before a "people's tribunal" in improvised outdoor court at Fukang, China (top). His crime, ownership of two-thirds of an acre of land. The trial was documented by the Communists' own photographer, and the photos were smuggled out of China. Rifleman (lower) prepares to carry out the sentence. Immediately after the "trial" Huang paid for "crime" by being shot through the back. Trial was one of many conducted by Chinese Reds in land reform movement.

Hurting Expansion Here Says Premier

The British Columbia government will strenuously oppose the railways' new application for a 7 per cent increase in freight rates, Premier W. A. C. Bennett said today.

The railways made the application for an increase, which is in addition to the one of 9 per cent pending before the Board of Transport Commissioners on Tuesday.

"I believe freight rates have been increasing at a rate in the last few years which has been detrimental to the economic expansion of this province," said the premier.

He said freight rate costs are a bigger factor in B.C. than any other province.

"That is partly the reason the Social Credit government favors more competition in freight lines," Premier Bennett said.

OTTAWA (CP) — The board of transport commissioners today set January 29 for hearing a railway application for a new 7 per cent increase in freight rates.

The $35,000,000-a-year application was filed unexpectedly by the railways Tuesday in addition to one for a 9 per cent hoist that has been pending before the board for several months.

Today the board allowed the railways to amend the 9 per cent application following a suggestion from Mr. Justice John Kearney, chief commissioner, that it should be withdrawn altogether for the time being.

As amended, the application calls for a ruling on the 9 per cent bid after the board has settled the question of whether it should bring in a new system of establishing freight rates. That may take some months.

Meanwhile, the railways asked for seven per cent on an "immediate" basis, and the board assigned Jan. 29 and 30 for the hearing of evidence from the carriers and the eight provincial governments — all except Ontario and Quebec—that will oppose the application.

Argument is to be submitted in the first week of February.

Two provincial counsel appearing before the board today —J. J. Frawley of Alberta and C. D. Shepard of Manitoba—said the group of provinces will oppose the new increase.

They also protested what they termed "exceedingly short notice" given by the railways in filing the application but did not formally move to have the hearing set further back.

3 Arraigned In Immigration Investigation

Three Others Being Sought

MONTREAL (BUP) — Three men were on bail and three others sought today by police who spent two years investigating an immigration racket in which federal officers were bribed and passports faked.

A former immigration inspector, a travel agent and a former travel agent who now works as a waiter were arraigned in court Tuesday. All posted $2,000 bond and were ordered for preliminary hearing Jan. 27 on charges of bribery and accepting bribes up to $2,500 to grease Italians' entry into Canada.

Ironically, many of the 100 Italians who got into this country illegally and since have been shipped back to Italy would have qualified if they went about it legally, Royal Canadian Mounted Police said.

The three arraigned Tuesday included Gustavo D'Errico, 40, operator of the "Canadian Travel Agency"; Pascale Petrecca, 33, former travel agent who now works as a waiter; and Jean M. Bourget, 33, who was an immigration officer for two years before he quit in 1950.

OVERNIGHT ENTRIES

FAIR GROUNDS

FIRST RACE—Six furlongs:
Ten Passes 110, Ninety Degrees 110, Nicely Nicely 105, Grand Baby 100, Flaraton 105, Koo Neus 107, War Dollar 105, Red Rhiney 105, Col Moe Lee 110, Alot O Lake 105, Teche Bel 110, Purify 100, Bondor 105, Bold Tom 107, Micky Foster 108, Catbern 105, Mary Jane G 108

SECOND RACE—Six furlongs:
Roban 112, No Waiting 115, Jacks Town 112, Gee Light 105, Jolirab 112, Sky Ranger 112, Tinsel 109, Bold Bandit 110, Apache Trail 112, Nedford 112, Gay 102, Contrary Jean 110, Easy Coin 110, Not the End 112, Alexis 112, Merry Zac 107, Arielene 107, Tramore Bay 115

THIRD RACE—Six furlongs:
Six thirty 118, Shikar 113, Intention 118, Real Gone 113, Surf Raidar 118, Jack Tar 118, Anuny One 108, Regal Stone 118, Miss Star 108, Ballapool 113, Strict 108

FOURTH RACE—Two furlongs:
Condamion 116, Kissin Kate 116, Airway 111, Cathy's Girl 116, My Ethelyn 116, Hy Limited 116, Short Grass 111, Mana T 116, Vienna Dance 116, Lady Lyd 116, Del Tex Maid 116, Patty Lou 116, Delong Night 113, Depth O 116, Karen L 116, Rhyralet 116

FIFTH RACE—Six furlongs:
Chance Cloud 112, Lil Forst 104, Big Casino 118, Challestar 112, Scotch Tie 104, Bridal Toast 107, Horsey 109, To Stay 102, Connie Rab 107, Sure Gift 112, Rexing 109, Theonetobeat 112, Box Trade 109, Ruth Murphy 107, Tom a Bom 109, Scotch Wine 107, Debmode 107, Mardea C 104

SIXTH RACE—Mile and sixteenth:
Galde Well 107, Inlet Miss 104, Exchequer 118, Bootlegger 114, Fighting Mood 118, Participation 109, Pirate Jean 120

SEVENTH RACE—Six furlongs:
Neverlator 113, Uncle John 113, Away Away 117, Cross Wave 116, Speedy Van 117, Veribest 107, Dear Tinth 115, Manchac 115, Sugar Sample 111, Hedgebill 114

EIGHTH RACE—Mile and sixteenth:
Fengtien 105, Angel Foot 105, Bentonia 98, Waste Oil 110, Miss Hour 105, Sandra S 100, Pop's Pal 105, Senator C M 113, Sir Brook 113, Doctor Cliff 110, Princess W 105, Here's Why 110

NINTH RACE—Mile and sixteenth:
Plow Man 110, Charmeuse 99, Var 115, Staggering In 107, Good Cry 107, Turban 112, Mist-O-Blue 100, Cepheus 107, Campaniileo 112, Beryldon 109, Billcella 115, Over Night 107, Snorkel 121, Dixie Sweep 115, Miss Black 116

SANTA ANITA

FIRST RACE—Three furlongs:
James Session 118, Errata 118, A-The Hoop 118, Changa-Gook 118, Black Stitch 118, Hindu King 118, Cover Hawk 118, Furnace Creek 118, Prince George 118, Domingo Kid 118, Terrific Speed 118, Latchaway 118, Heel Flame 118, B-Texas Babe 118, Bleecker Dutch 118, A-Show Me First 118, B-Texamilo 118, A-Entry, B-Entry

SECOND RACE—Six furlongs:
Borrego Boy 118, Wience 118, Stimulate Me 113, Mark G 118, Stabilizer 118, Cinder Boy 118, Steven Mc 118, Marsh's Turk 118, Chicle Speed 118, Kind Reception 118, Bedizened 118, N Gordon 118

THIRD RACE—Seven furlongs:
Daily Record 113, Emery 114, He Do 118, Upkeep 118, Benatha 109, Go Joa 118, Gay Marvel 114, Provider 114, Smart Uncle 114, Vegas Flash 113, Liquid Gold 118, Fair Choice 114, Andrea L 109, Dawn Patrol 114, Muskegon 109, Joe Du Midi 114

FOURTH RACE—Six furlongs:
Day-Brik 118, Salmon Petar 118, Count Jay 118, Clear Thru 118, Beau Brev 118, Kacy Bub 113, Postillion 118, Maraca 113, Wardae 118, Plutus 118, Flying Agent 118

FIFTH RACE—Six furlongs:
Florence House 115, Mar's Comet 109, Crown O'Glory 112, Salix Way 109, Allied Base 117, Dorchester 109, Bunny Hug 116, Sabunlow 111, Terry's Man 117, Checkout 112, Pusan 110, Flash Burn 114, Blue Border 111, Carbine Fire 109, Lovely Site 109, Yaka-Deyak 104

SIXTH RACE—One mile:
Iron Duke II 113, First Speed 113, Pursuit 116, Fiera 108, Main Line 113, Mostest 116, My Chief 122, Sir Bee Bum 113, Lilwaly 113, Freedom Light 113, Bull Row 116

SEVENTH RACE—Six furlongs:
Challtack 108, Grey Tower 112, Royal Serenade 118, Phil D 124, Lefty James 101, Blue Trumpeter 116, Gold Land 107, First Chance 126

EIGHTH RACE — One and one-sixteenth miles:
Californian 110, Whirlingaway 116, Sister Louise 111, Mybesttoyou 113, Bart's Rock 113, Prince Sirte 116, Rickey Lee 116

SELECTIONS

SANTA ANITA

1—The Hoop, Heel Flame, Prince George.
2—Chile Speed, Cinder Boy, Mark G.
3—Upkeep, Daily Record, Dawn Patrol.
4—Wardeen, Poutillion, Salmon Peter.
5—Blue Border, Checkout, Yaka-Deyak.
6—Mostast, Sir Bee Bum, Pursuit.
7—First Glance, Phil D., Gold Land.
8—Whirlingaway, Ricke Lee, Bart's Rock.
Best Bet—First Glance.

FAIR GROUNDS

1—Col. Moe Lee, Mary Jane G., Koo Nous.
2—Jack's Town, Tramore Bay, No Waiting.
3—Regal Stone, Surf Raider, Intention.
4—Hy Limited, Issin Kate, My Elyelyn.
5—Big Casino, Challestar, Tom A Bomb.
6—Pirate Jean, Fighting Mood, Exchequer.
7—Away Away, Manchac, Speedy Van.

RACE RESULTS

SANTA ANITA

First Race—
Yclept (Neves) $4.50 $2.80 $2.60
Abacus (York) 4.20 3.90
Just Speeding (Pearson) 15.30
Time, 1.12 1-5.
Second Race—
Half Caste (Guerin) $3.50 $2.70 $2.30
Just Nell (Arcaro) 3.30 2.60
Endowment 2.80
Time, 1.12 3-5.
Third Race—
Pass Below (Moreno) $48.50 $18.90 $11.80
In Reward (Westrope) 8.00 5.60
My Lode Star (York) 10.70
Time, 1.11 3-5.

FAIR GROUNDS

First Race—
Reunion (Carroll) $18.00 $10.60 $7.20
Moore Cheers (Glisner) 8.80 5.60
Boss H. (Sculock) 3.60
Time, 1.54 2-5.
Second Race—
Padlock (Keene) $13.60 $6.00 $4.40
Changeaway (Jones) 5.00 3.80
Banovina (Hardenbrook) 5.40
Time, 1.25 1-5.
Third Race—
King's Road (Popara) $13.80 $6.20 $5.20
Last Request (Skelly) 19.00 9.80
Grey Pepper (Vandnbre) 3.20
Time, 1.14.
Fourth Race—
Top-Lation (Grohs) $10.20 $4.40 $3.20
Larriewell (Popara) 3.80 3.20
Sherry Pat (Duhon) 5.60
Time, :23.
Fifth Race—
Red Fiddler (Keene) $6.20 $4.00 $3.40
Tomi Blu (Coffman) 55.20 14.00
Dad's Degree (Skelly) 4.20
Time, 1.12 4-5.
Sixth Race—
Blenriam (Grohs) $8.80 $4.40 $2.80
Wismo (Kaelin) 4.00 2.60
Task Fleet (Popara) 2.60
Time, 1.12 1-5.
Seventh Race—
But Why (Baird) $8.20 $4.00 $2.60
Truchon (Silva) 3.20 2.40
Crownlet (Hettinger) 2.80
Time, 1.45 2-5.

13 Lesser U.S. Reds Guilty, Conspiracy

NEW YORK (AP)—A federal court jury today found 13 Communist leaders guilty of conspiracy.

The jury of six men and six women reached a verdict after receiving the case last Thursday. The trial last 8½ months.

All of the 13 were charged with conspiring to teach and advocate the overthrow of the U.S. government.

The 13 could receive maximum sentences of five years in prison and fines of $10,000. Sentences will be announced later.

The defendants, all from the New York area and all second-string leaders of the Communist party, are:

Alexander Bittelman, 61; George Charney, 46; Elizabeth Flynn, 60; Betty Gannett, 44; Victor Jerome, 54; Arnold Johnson, 46; Claudia Jones, 36; Alexander Trachtenberg, 65; Louis Weinstock, 48; William Weinstone, 53; Perry Pettis, 54; Jacob Mindel, 71; Albert Lannon, 43.

The government claimed the 13 stepped into the shoes of 11 top party leaders who were convicted and sentenced to prison on the same charges more than three years ago.

The defense argued throughout the long trial that the 13 sought to achieve Communist party aims only through peaceful means.

CHURCHILL NEARS END OF HOLIDAY

KINGSTON, Jamaica (UP) —Britain's Prime Minister Winston Churchill ends his two-week Jamaican holiday Thursday when he flies to New York to board the liner Queen Mary for England.

Fog Grounds Planes

EDMONTON (CP) — Fog "socked in" Edmonton's municipal airport early today, paralyzing air traffic for nine hours. No planes could land or take off from 1 a.m. until 10 a.m., when the fog bank started to lift.

It'll be easier t' double th' size o' th' beer glasses than th' capacity o' th' customers.

★ ★ ★

Took a look under th' seats at th' Symphony an' found out why they're runnin' a deficit. No popcorn.

★ ★ ★

—One thing about a train strike—it'd cut down on th' wrecks.

Vancouver Stocks Closing Prices

Stocks were mostly unchanged in light turnover at Vancouver Exchange in the final session today.

Early in the session investment interest lent a firm tone to the western oils and base metals showed fractional advances. Industrials were stronger.

Estella trdaded at 56c; Quatsino 55c; York 39c Calmont $1.89; Britalata $9.

Canadian Western Lumber traded at $9.

EX-FUEHRER HELD OUT AS BAIT

Letter Offers to Tell Where Hitler Is if Amnesty Granted

BERCHTESGADEN (AP) — An anonymous letter-writer, apparently an unrepentant Nazi, claims to know "the present whereabouts of Adolf Hitler and can disclose it at any time after proclamation of a general amnesty for his followers," the Bavarian justice ministry disclosed today.

Justice officials said numerous signed letters also have been received by the Berchtesgaden district court from former Nazi party members protesting against a possible ruling that Hitler, "our highly honored fuehrer," is legally dead.

The Nazi letter-writing campaign was prompted by an application to the court by the government trustee of Hitler's sole remaining property in Austria—a painting by Jan Vermeer, Dutch old master, bought by the Fuehrer in 1940 from an Austrian collector for 1,650,000 reichsmarks $660,000.

PLANNED MUSEUM

The masterpiece, "artist in his Atelier," had been intended by Hitler for a museum which he planned to found in Linz, Austria, where he attended school in his boyhood.

The trustee asked the Berchtesgaden court to issue him a certificate that Hitler is dead so that clear title to the confiscated painting can be taken by the Austrian government.

The Berchtesgaden court's appeal for legal proof of Hitler's demise went to officials of the Allied high commission.

But no Allied reply has been received. Still perplexed, the district court must attempt to deal with the case in the near future.

DIE-HARD TRY

Bavarian authorities are convinced the Nazi letters, including the anonymous assertion that Hitler is still alive, are an attempt by die-hards to maintain for devious purposes the legend of his survival.

The Soviet Army, which conquered Berlin, never publicly disclosed any evidence of Hitler's death. But other Nazis who had been inmates of the Fuehrer's air raid shelter reported later that he committed suicide April 2, 1945, and his body was cremated in accordance with his orders.

Weather: Mild, Cloudy With Rain
Details on Page 7

Victoria Daily Times

The Home Paper
TELEPHONE B 3131
NIGHT
Circulation (to 8 p.m.) --- B 3131
Classified (to 8 p.m.) ---- B 3131
Night Editor (to 11 p.m.) - B 3135

VOL. 120, No. 17 * VICTORIA, B.C., WEDNESDAY, JANUARY 21, 1953—22 PAGES PRICE: 5 CENTS SATURDAY, 10 CENTS

Rail Heads Planning Ways to Meet Strike

13 U.S. Reds Found Guilty

Convicted of Conspiracy After Trial That Lasted 8 Months

NEW YORK (AP)—A federal court jury today found 13 Communist leaders guilty of conspiracy.

The jury of six men and six women reached a verdict after receiving the case last Thursday. The trial last 8½ months.

All of the 13 were charged with conspiring to teach and advocate the overthrow of the U.S. government.

The 13 could receive maximum sentences of five years in prison and fines of $10,000. Sentences will be announced later.

The defendants, all from the New York area and all second-string leaders of the Communist party, are:

Alexander Bittelman, 61; George Charney, 46; Elizabeth Flynn, 60; Betty Gannett, 44; Victor Jerome, 54; Arnold Johnson, 46; Claudia Jones, 36; Alexander Trachtenberg, 65; Louis Weinstock, 48; William Weinstone, 53; Perry Pettis, 54; Jacob Mindel, 71; Albert Lannon, 43.

The government claimed the 13 stepped into the shoes of 11 top party leaders who were convicted and sentenced to prison on the same charges more than three years ago.

The defense argued throughout the long trial that the 13 sought to achieve Communist party aims only through peaceful means.

B.C. HOTELS DEMUR AT 'B' CLASS

Will Co-Operate With Report

VANCOUVER (CP)—The British Columbia Hotels Association today pledged its co-operation to the provincial government in implementing the report of the liquor inquiry commission.

The commission recommended cocktail lounges, drinks with meals and pubs to replace beer parlors. The hotel operators, however, declined to approve the "class distinction" which the commission recommends for hotels.

The commission recommended Class A and B hotels. The first would have cocktail lounges and separate beer parlor and liquor with meals. Class B could have beer parlors but not cocktail lounges.

The classification of hotels as B hotels would carry a stigma in the mind of the public, said a statement issued following a special meeting of hotel operators here.

The hotelmen also defended brewery loans to their members, a practice criticized by the commission.

"Not a single hotel in B.C. is owned entirely by a brewery," said the statement. "In one other western province some 160 hotels are owned directly by the breweries."

The brewery loans, said the statement, have permitted B.C. hotels to improve their premises and provide better accommodation to the extent of $14,000,000 since 1946.

Plea to Oust Chiang From UN Dismissed

LONDON (AP) — Foreign Secretary Eden today brushed aside Socialist suggestions that Chiang Kai-shek's Nationalist Chinese government be kicked out of the United Nations.

Left-winger Aneurin Bevan proposed that China's seat on the Security Council be declared vacant to "create a better atmosphere for successful negotiations in Korea."

Convicts Still Shout Defiance

BELLEFONTE, Pa. (AP)—Shouting defiance, some 325 rebellious convicts again spurned surrender ultimatums today in their barricaded cell block at the Rockview state penitentiary. They refused to release six guards held as hostages until their "gripes" are honored.

It was the third day of their insurrection. Tuesday night 400 prisoners capitulated to a demand by Governor John Fine, who warned that additional jail sentences will be given to every man who continues to defy authority.

The first direct word came today from the hostages who have been held in the barricaded cell block A since the riot broke out. By permission of the convicts, Melvin Williams, one of the guards, came to a window and said:

"Tell them, the families, we are well treated. We are okay. No one has forced me to say anything. Come to a decision and give these men a fair hearing."

CHURCHILL NEARS END OF HOLIDAY

KINGSTON, Jamaica (UP)—Britain's Prime Minister Winston Churchill ends his two-week Jamaican holiday Thursday when he flies to New York to board the liner Queen Mary for England.

3 Arraigned In Immigration Investigation

Three Others Being Sought

MONTREAL (BUP) — Three men were on bail and three others sought today by police who spent two years investigating an immigration racket in which federal officers were bribed and passports faked.

A former immigration inspector, a travel agent and a former travel agent who now works as a waiter were arraigned in court Tuesday. All posted $2,000 bond and were ordered for preliminary hearing Jan. 27 on charges of bribery and accepting bribes up to $2,500 to grease Italians' entry into Canada.

Ironically, many of the 100 Italians who got into this country illegally and since have been shipped back to Italy would have qualified if they went about it legally, Royal Canadian Mounted Police said.

The three arraigned Tuesday included Gustavo D'Errico, 40, operator of the "Canadian Travel Agency"; Pascale Petrecca, 33, former travel agent who now works as a waiter; and Jean M. Bourget, 33, who was an immigration officer for two years before he quit in 1950.

The others, who according to police would be arrested within about two weeks, were identified as: Lawrence Sullivan, 32-year-old former immigration inspector who quit in 1950 and went to England last year; Charles Anfossi, 33, an immigration inspector from 1946 to 1950 and now a construction company employee in Quebec, and Armand Theriault, 37, an employee of the Federal Unemployment Insurance Commission in Montreal until 18 months ago.

BRIBES ALLEGED

Police said Petrecca paid Bourget $595 to speed the entry into Canada of several Italians. Bourget was charged with breach of trust as a government employee and with accepting the bribe. D'Errico was charged with offering $2,500 bribes to Sullivan and Anfossi to "obtain preference for the admission of Italian immigrants to Canada."

Inspector Rene Belec of the Royal Canadian Mounted Police said investigators waded through some 18,000 immigration documents and found several were false.

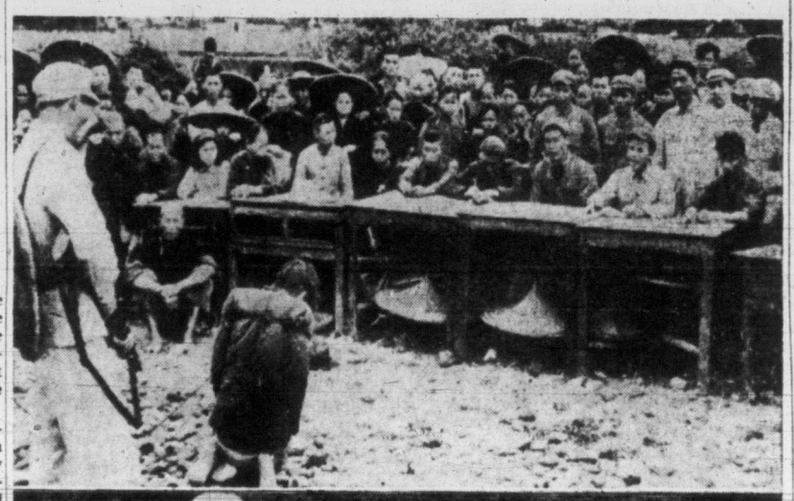

How the Reds Do It

Huang Chin-chi, bound and guarded, kneels before a "people's tribunal" in improvised outdoor court at Fukang, China (top). His crime, ownership of two-thirds of an acre of land. The trial was documented by the Communists' own photographer, and the photos were smuggled out of China. Rifleman (lower) prepares to carry out the sentence. Immediately after the "trial" Huang paid for "crime" by being shot through the back. Trial was one of many conducted by Chinese Reds in land reform movement.

Wage Talks Break Down; Stoppage Set for Feb. 2

MONTREAL (CP)—Railway officials held private meetings today to determine what steps to take should their trainmen go on strike.

Officials of Canadian Pacific and Canadian National Railways were reported meeting separately and jointly to work out plans to meet the strike, called for Feb. 2.

The Brotherhood of Railway Trainmen has announced it will pull out its 25,000 members, key men on the lines, unless it gets a satisfactory settlement of its demand for a 35 per cent boost in wages.

There was hope Tuesday that resumed negotiations would avert the strike. There were no plans for further meetings.

STILL OPEN

A spokesman for the union, representing 25,000 operating trainmen, said, however, that the brotherhood has advised the federal labor department the negotiating committee is ready for any step the department might wish to take.

The union announced Friday it would strike at 6 a.m. local time Feb. 2 unless a satisfactory settlement of a wage-hour problem was reached. Tuesday's meeting followed but disagreement arose as to whether negotiations should be based on the majority or minority reports of a federal concilation board.

The minority report recommended a 20-per-cent increase and the unions, seeking a 35-per-cent wage boost, wanted to proceed on it. The railways wanted the majority report, which proposed a 12-per-cent boost.

The union met separately with the Canadian Pacific and Canadian National Railways.

Later, the companies, in a joint statement, said they had renewed their offers of Jan. 7 to begin negotiations to effect a settlement which would implement the conciliation board report.

"The representatives of the men declined the offers and the meetings ended with no date for further meetings being discussed," the statement added.

Union spokesman A. J. Kelly said neither side could agree as to which report of the board should serve as a basis for negotiations but "we are holding our committee available."

The BRT represents conductors, trainmen, porters, baggagemen, road and yard employees and yard-masters. Apart from the 35-per-cent increase the union seeks a 40-hour week for yard workers. Average basic rate now is $1.29 an hour.

LABOR MINISTR STILL HOPEFUL

OTTAWA (CP). — Labor Minister Gregg told the Commons today he has been informed there is a possibility of new union-company talks that might lead to settlement of the threatened rail strike.

His statement followed Tuesday night's announcement that the railways and Brotherhood of Railway Trainmen Ind., threatening to strike Feb. 2, had broken off negotiations and had no plans for further meetings.

B.C. to Oppose Latest Freight Bid By Railways

Biggest Factor Premier Claims

The British Columbia govment will strenuously oppose the railways' new application for a 7 per cent increase in freight rates, Premier W. A. C. Bennett said today.

The railways made the application for an increase, which is in addition to the one of 9 per cent pending before the Board of Transport Commissioners on Tuesday. (See story, page 5.)

"I believe freight rates have been increasing at a rate in the last few years which has been detrimental to the economic expansion of this province," said the premier.

He said freight rate costs are a bigger factor in B.C. than any other province.

"That is partly the reason the Social Credit government favors more competition in freight lines," Premier Bennett said.

Fog Grounds Planes

EDMONTON (CP) — Fog "socked in" Edmonton's municipal airport early today, paralyzing air traffic for nine hours. No planes could land or take off from 1 a.m. until 10 a.m., when the fog bank started to lift.

EX-FUEHRER HELD OUT AS BAIT

Letter Offers to Tell Where Hitler Is if Amnesty Granted

BERCHTESGADEN (AP) — An anonymous letter-writer, apparently was unrepentant Nazi, claims to know "the present whereabouts of Adolf Hitler and can disclose it at any time after proclamation of a general amnesty for his followers," the Bavarian justice ministry disclosed today.

Justice officials said numerous signed letters also have been received by the Berchtesgaden district court from former Nazi party members protesting against a possible ruling that Hitler, "our highly honored fuehrer," is legally dead.

The Nazi letter-writing campaign was prompted by an application to the court by the government trustee of Hitler's sole remaining property in Austria—a painting by Jan Vermeer, Dutch old master, bought by the Fuehrer in 1940 from an Austrian collector for 1,650,000 reichsmarks $660,000.

PLANNED MUSEUM

The masterpiece, "artist in his Atelier," had been intended by Hitler for a museum which he planned to found in Linz, Austria, where he attended school in his boyhood.

The trustee asked the Berchtesgaden court to issue him a certificate that Hitler is dead so that clear title to the confiscated painting can be taken by the Austrian government.

The Berchtesgaden court's appeal for legal proof of Hitler's demise went to officials of the Allied high commission.

But no Allied reply has been received. Still perplexed, the district court must attempt to deal with the case in the near future.

DIE-HARD TRY

Bavarian authorities are convinced the Nazi letters, including the anonymous assertion that Hitler is still alive, are an attempt by die-hards to maintain for devious purposes the legend of his survival.

The Soviet Army, which conquered Berlin, never publicly disclosed any evidence of Hitler's death. But other Nazis who had been inmates of the Fuehrer's air raid shelter reported later that he committed suicide April 2, 1945, and his body was cremated in accordance with his orders.

Western Europe Hails Eisenhower's Speech

President's Inaugural Address Seen as Proof of Continued U.S. Co-Operation

LONDON (AP)—Western Europe gave a warm welcome to President Eisenhower today and hailed his inaugural speech as proof of continued United States co-operation.

There were signs, too, that Western Europe will pledge its support to Eisenhower's anti-Communist policy just as it co-operated with President Truman.

Quite a few newspapers waved a friendly farewell to Truman and said he will go down in history as a courageous, far-sighted leader.

Holland's Catholic Volkstrant says Eisenhower's first speech reflected wisdom and moderation. "Isolationist Senator Robert A. Taft surely did not guide the president's hand," the paper says. "Truman himself could have made it."

Many newspapers, such as England's Liberal Manchester Guardian, saw in Eisenhower's speech a warning to Western Europe to unite.

"The unity of Europe has been a favorite theme with the president and we may expect him to press it with all the immense resources of persuasion now in his hands," the Guardian says.

The Times of London says Eisenhower has pledged himself to uphold and carry forward a revolution in U.S. foreign policy marked by the Marshal plan and the Atlantic Pact.

In West Germany, the independent Wiesbaden Kurier says Eisenhower's program "carries on Truman's line with the expression of even stronger realism . . . Eisenhower rejects preventative war and on the other hand rejects useless appeasement."

North Vancouver Irregularities 'Not Deliberate'

A public inquiry into alleged irregularities in conduct of the business of North Vancouver has found "no evidence of improper motives," Municipal Affairs Minister Wesley Black announced today.

He also said the inquiry showed that the irregularities disclosed were not by deliberate intent.

Mr. Black added, however, he was confident the local municipal authorities would take remedial action "as it is evident from the report that municipal procedures need reviewing and improving" in the municipality.

Girl, 16, Witness As Mother Faces Murder Charge

NORTH BATTLEFORD, Sask.—A 40-year-old mother of eight children pleaded innocent today to the rifle-slaying of her husband during a quarrel outside their farm home near Frenchman Butte.

The case of Mrs. Olive Howard is being heard in Court of Queen's Bench by Mr. Justice McKercher.

The woman's 16-year-old daughter, Ethel, told of overhearing angry words between her mother and 39-year-old Ezra Howard when she returned home Sept. 18 after finishing some farm chores.

The girl said her mother was on her knees, with the father standing over her. Her mother's face was bruised and swollen. Later the mother took a rifle, saying, "I am going to shoot and scare him." There was a shot and "Dad fell to the ground."

Ethel said home life had been unhappy, but her mother had always "been good to us kids."

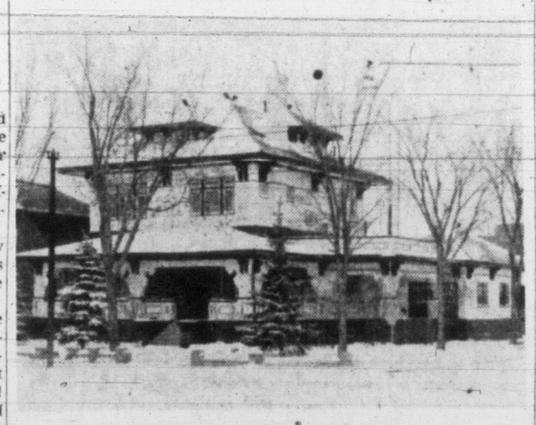

The Army's $29,000 House

This is the house in Regina, Sask., whose purchase by the army at $14,000 was authorized by the defense department along with improvements worth $800, but the renovation ultimately cost $15,000, Watson Sellar, auditor-general, said in his annual report to parliament. The house was bought as a residence for the officer commanding Saskatchewan area who, in the period covered by the report, was Brig. A. B. Connolly, who was prematurely retired from the army recently. Opposition members of parliament at the time claimed that Brig. Connolly was being made a scapegoat for the government for failing to notify them that Canadian troops in Korea were being sent to the troublesome Koje Island prisoner of war camp.

It'll be easier t' double th' size o' th' beer glasses than th' capacity o' th' customers.

* * *

Took a look under th' seats at th' Symphony an' found out why they're runnin' a deficit. No popcorn.

* * *

One thing about a train strike—it'd cut down on th' wrecks.

Chicagoan Pays Tax For 1952—$1,000,000

CHICAGO (UP)—A Chicago taxpayer had a load off his mind—and his pocketbook—today.

Internal revenue officials said they had received a cheque for $1,000,000, the biggest single payment of 1952 taxes in the Chicago area. The name of the taxpayer was not disclosed.

ELIZABETH'S CORONATION GIFT

Queen to Get Gem From Huge Diamond

BY O. D. GALLAGHER
UP Staff Correspondent

LONDON (UP) — The first cleavage has been made in what was the world's largest uncut diamond—an unnamed stone of 770 carats that could just about cover three silver dollars.

Within the next few months it will undergo further cleavage until it is broken into three small stones and one big one.

The big one is earmarked to be the most splendid gift that will be presented to Queen Elizabeth II at her coronation June 2.

Cleavage bore out previous beliefs that it was a magnificent white stone of rare perfection. It is insured against theft or accident in cutting for $280,000.

British diamond industry experts refer to the stone as the "Woyi River" because it was found in that river in Sierra Leone, West Africa in 1945. But it has not been formally named yet.

It was the third largest diamond ever found, exceeded only by the Cullinan's 3,106 carats and the Excelsior's 995 carats.

The stone was found in the Sierra Leone Selection Trust in normal river-working. It was the biggest alluvial diamond on record.

The Sierra Leone firm disposed of it through an associated company, which in turn sold it to the fabulously rich diamond syndicate of Johannesburg that is controlled by Sir Ernest Oppenheimer.

The price paid for the stone has not been revealed, but experts estimate it was about the same as the insurance figure.

It is not certain how the stone will be presented to the Queen, but it is probable that the diamond syndicate will offer it as a token of loyalty from South Africa.

'DOUBLE' BEERS MAY SAVE TIRED TAVERN WAITERS' FEET

Footsore beer parlor waiters, griping about the provincial government's "one glass of beer at a time" order, may find relief.

The order, announced Monday by Attorney-General Robert Bonner, means waiters are forced to work twice as hard—and walk twice as far—because they can now serve only one beer at a time instead of the usual two.

However, there now appears to be a way out for the weary waiters.

It has been pointed out that beer parlors are now required to serve beer in a 7½-ounce glass, but this is merely a Liquor Control Board instruction, and has no force in law.

Upshot of this could be that beer parlors will start serving beer in double-size glasses.

Thus, patrons could order a "single" or a "double."

Most would probably order doubles, thereby cutting down the extra work of waiters and relieving their aching feet.

Index to Inside Pages

	Page
Suit Aims to Bind $31,500 Purchase of Island School	13
Return of Twice-Daily Mail Deliveries Hinted	13
Youths Plead Guilty Here to Theft Charges	13
City Plans Four-Day Coronation Celebration	12
Vancouver Labor Leaders Hit Socred Regime	3
CNR Derailment Toll Rises to 74	3
Rearmament Program Demands Seaway Power	5
FBI Tackles Strange Philadelphia "Suicide"	10
Pearsons Tells Commons "Quit Quibbling"	11
Weaker Brodie Twin Dies	21

Age of Greatness	13	Dr. Jordan	20
As We Live	14	Editorial	4
Ask the Times	13	Entertainment	10
Brock	4	Financial	6
Classified	20	Island Digest	20
Comics	20	Penny Saver	14
Radio and TV	17		
Roberts	13		
Stott	2		
Sports	8 and 9		
Why Grow Old?	14		
Women, 14 and 15			